Big Topper

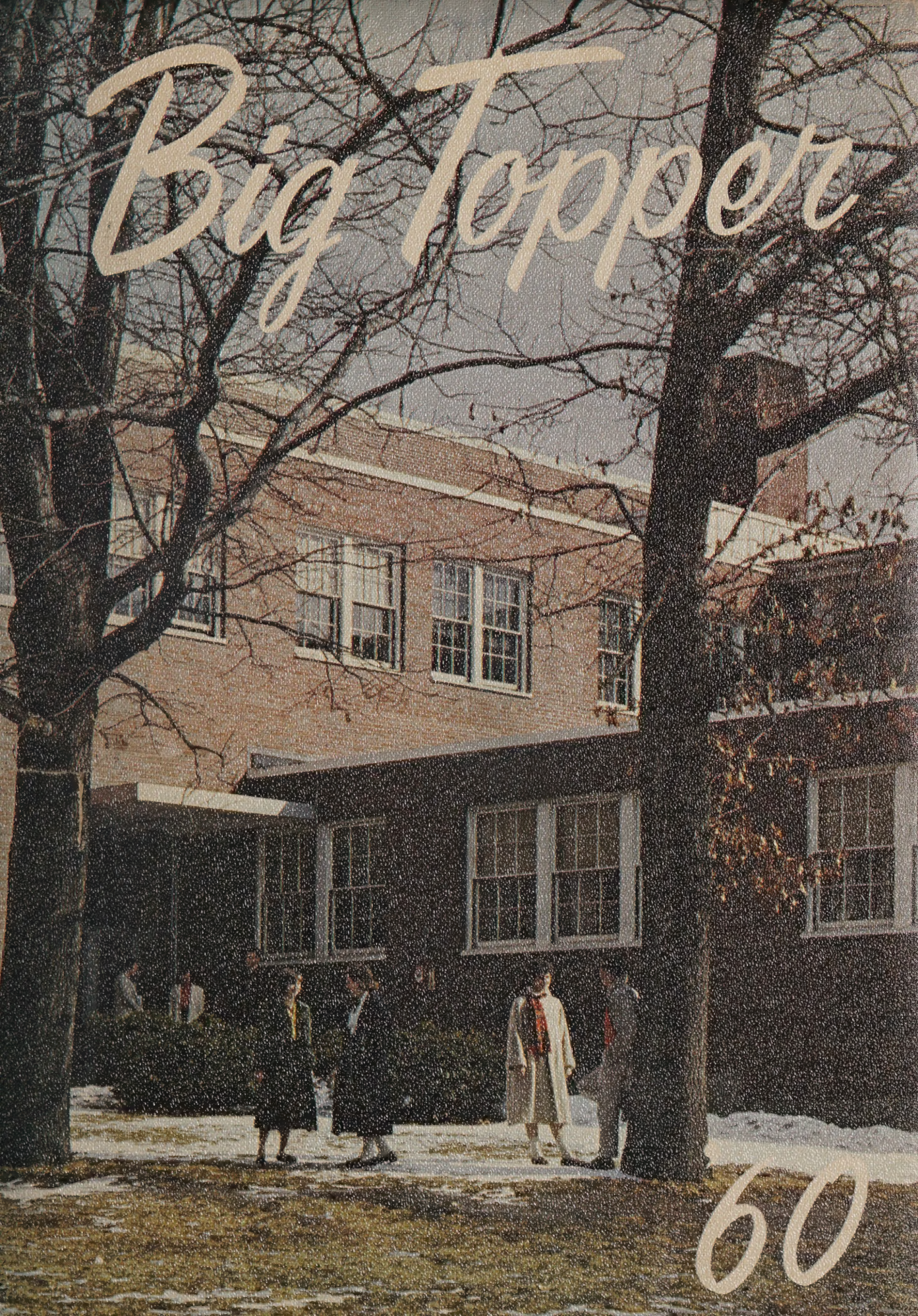

60

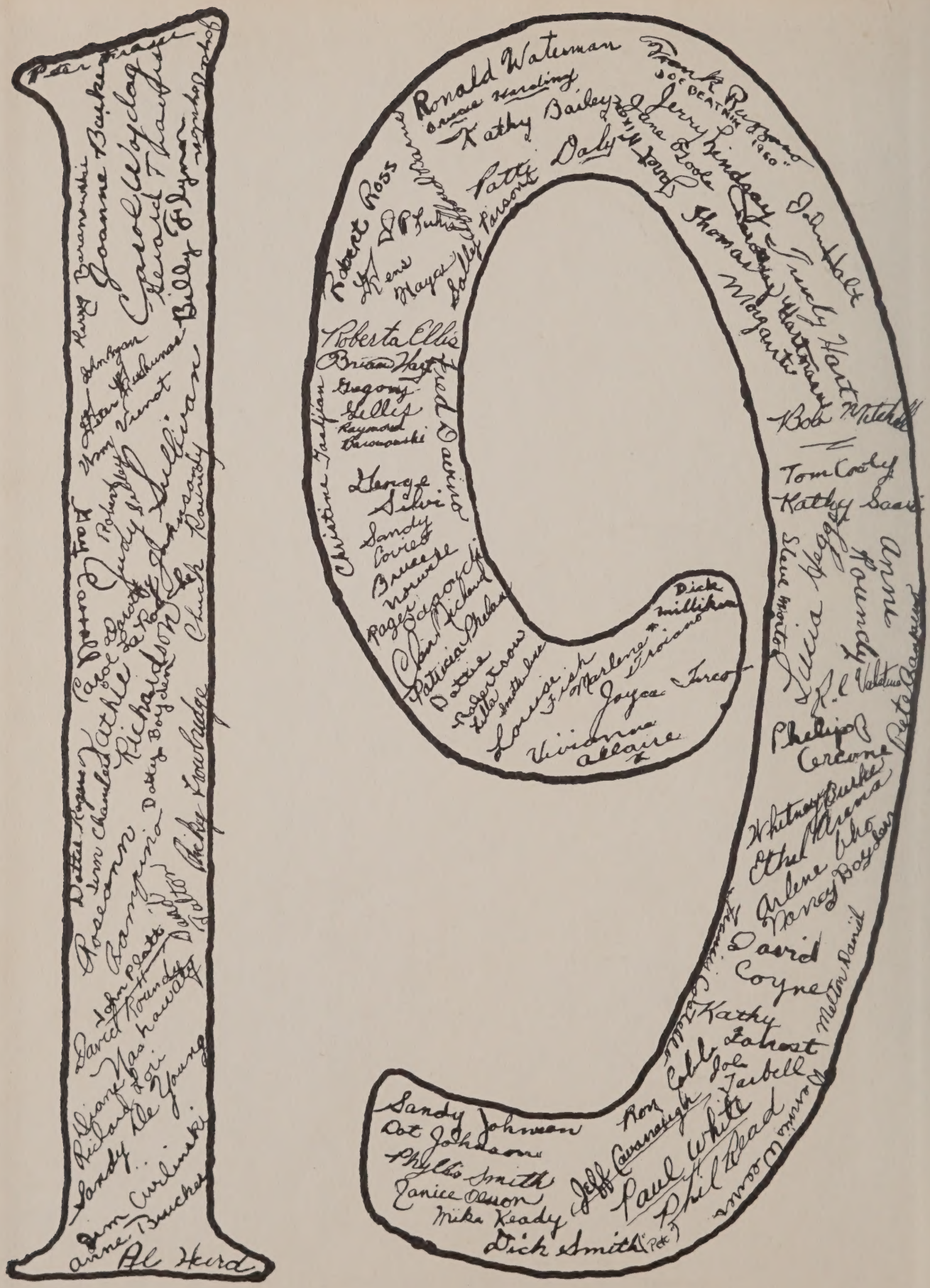
Ronald Waterman
Kathy Bailey
Jerry Lindsay
Robert Ross
Roberta Ellis
Brian Hayes
Tom Cody
Kathy Saari
Phelipe Cercone
Whitney Burke
Ethel Arena
Arlene Abe
Nancy Boyson
David Coyne
Kathy Lahost
Sandy Johnson
Dot Johnson
Phyllis Smith
Janice Olson
Mike Keady
Dick Smith
Paul White
Phil Read
Al Herd

Joe O'Neil
Judy Fetter
Patti Wilkinson
Robert Lotto
Joan Renkavitch
Marcia Hartshorn
Rosemary
Anita Lasciagiani
GEORGE
John Jarles
William Mackie
Charles Mac Donald
Linda Werning
Joanne Stevens
Jackson
Tim Graduate
Nancy Kemp
Hal Pfaff
Wally Sugar
Fitzpatrick
Anthony
Mary
Ann Wisnieski
Sarah Robertson
Linda Bartlett
Dick Chambers
Ann O'Neill
Rachel Marquis
Debbie
Dalton
Eileen Cuna
Walter Berry
Jack Glebus
Carol Schell
Sandy Littlefield
Steve Bennett
John Lemley
Hail Cancor
Martha Helman
David Moriano
Marcia Fulton
Claire
Grounds
Lorraine
Drake
Robert Lindsey
Paul Offaill
Betton
Mary Jane Moore
Mc Fally
David Mc Mahon
Mandy
Mc Gabe
Gail Newton
Margee Wilkinson
BETTE WRAGA

Jane Talbot
Chris Hartounesso
Larry Campbell
Paul Dearsease
Sam Lousaglio
Paul Cafiero
Carolyn Wiley
Ralph Kelley
Tom
Dick Dodd
Pam Wildrich
Rick Tackles Jorgeo
Rick Sulant
Nancy Penza
Jerry Mc Mahon
RAY
Tony Mitchell
Myrna Anderson
Janice Falconer
Joe Copacfuller
Terry Pollister
Robert Lee
Bob Booth
Light
Robbie
Osterhout
Janet
Sayers
Ted
Verderber
Jeffery
Beverley
Wi Jo Phillips
Mart Rowe
Nancy
Pentham
Art Carlson Jr.
Pete Yonker
Joe Tracing Jr.
Eileen
Ginley
Norman
Coughlan
Rose
Russell McNaughton
Gayle
Wendy
Fortizzo
Blair Mc Mahon
Carol
Johnson
Jimmy Dudd
Jeanne
Melot
Francis
Blakey
Virginia
Cogswell
Marion
Norman
Heady
Maureen
Stevens

Ann Wisnieski
Sarah Robertson
Linda Bartlett
Dick Chambers
Ann O'Neill
Rachel Marquis
Debbie
Dalton
Eileen Cuna
Walter Berry
Jack Glebus
Carol Schell
Sandy Littlefield
Steve Bennett
John Lemley
Hail Cancor
Martha Helman
David Moriano
Marcia Fulton
Claire
Grounds
Lorraine
Drake
Robert Lindsey
Paul Offaill
Betton
Mary Jane Moore
Mc Fally
David Mc Mahon
Mandy
Mc Gabe
Gail Newton
Margee Wilkinson
BETTE WRAGA

Mr. Bunker
from the Class of 1960

The Class of
1960
Presents

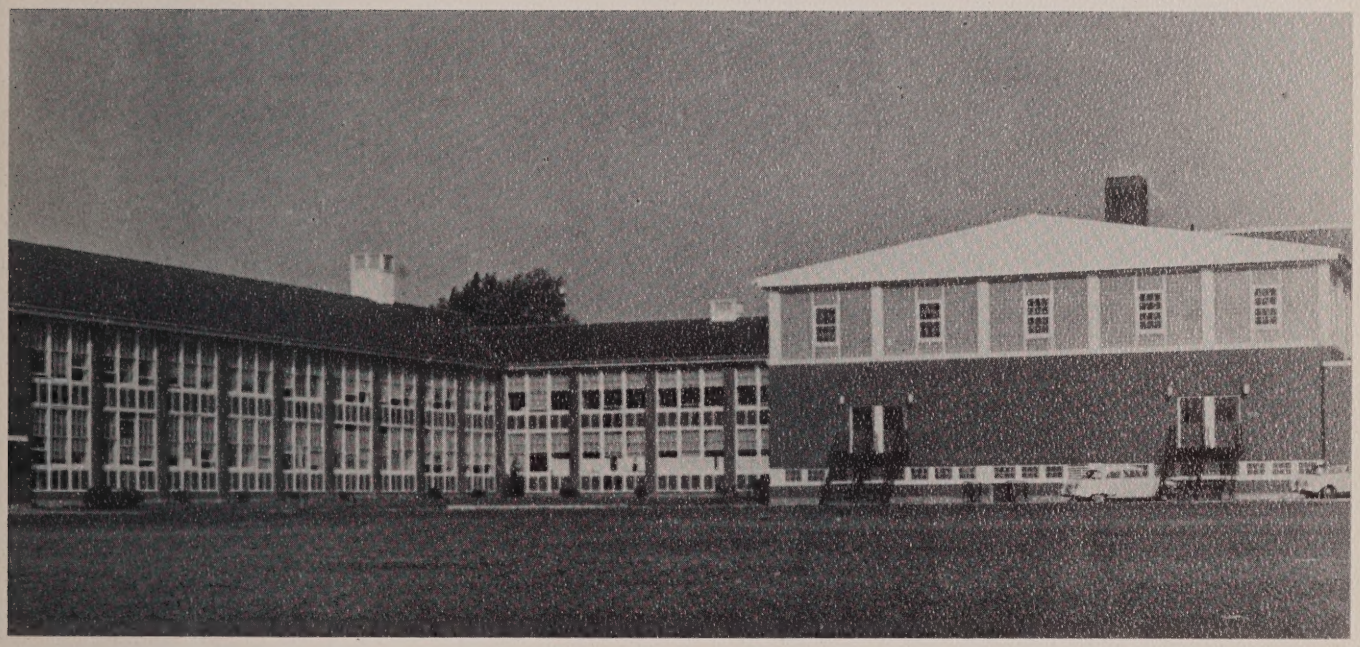

The Big Topper

Walpole *Massachusetts*

Dedication

To the most versatile teacher we have had for the last three years—a Betty Crocker, talented seamstress, good sport, cheery personality, understanding friend . . . In sincere appreciation of what you stand for, and all you have done for us, we dedicate the "Big Topper" to you.

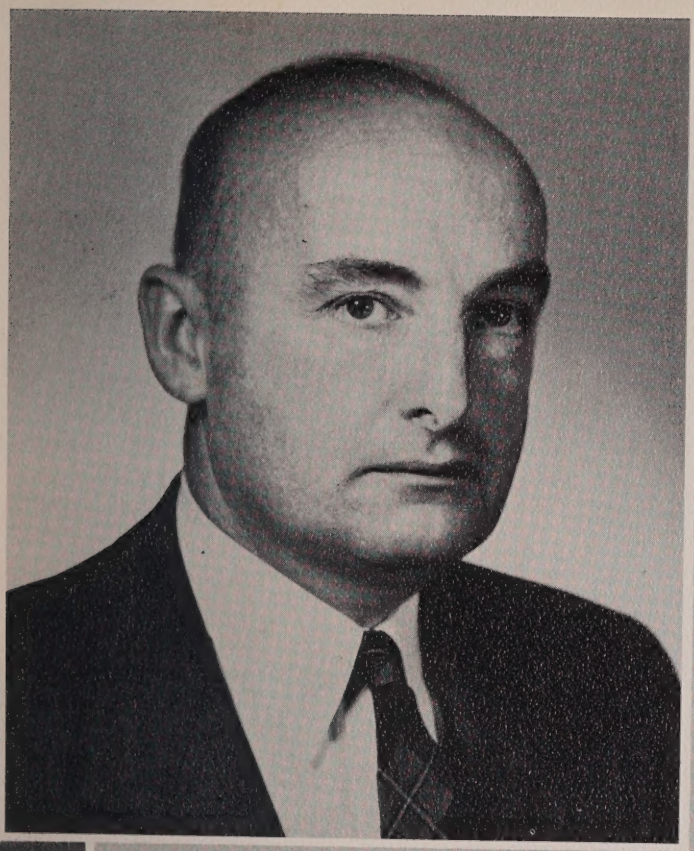

JOHN F. POWERS
Superintendent of Schools

To the Class of 1960:

True education is the development of all of man's faculties, mental, physical, and spiritual.

You have made a good start. Don't ever stop!

Improve your education throughout your life. Keep close to God and the Truth.

To the Class of 1960:

Congratulations on completing your high school work. May the future bring you good luck, good health, and spiritual peace.

Harold A. Strout

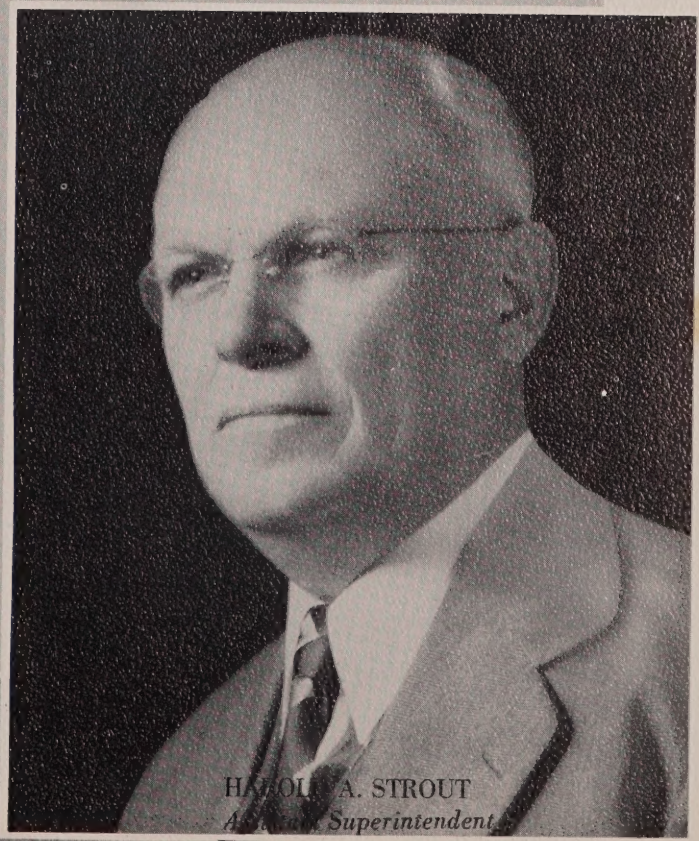

HAROLD A. STROUT
Assistant Superintendent

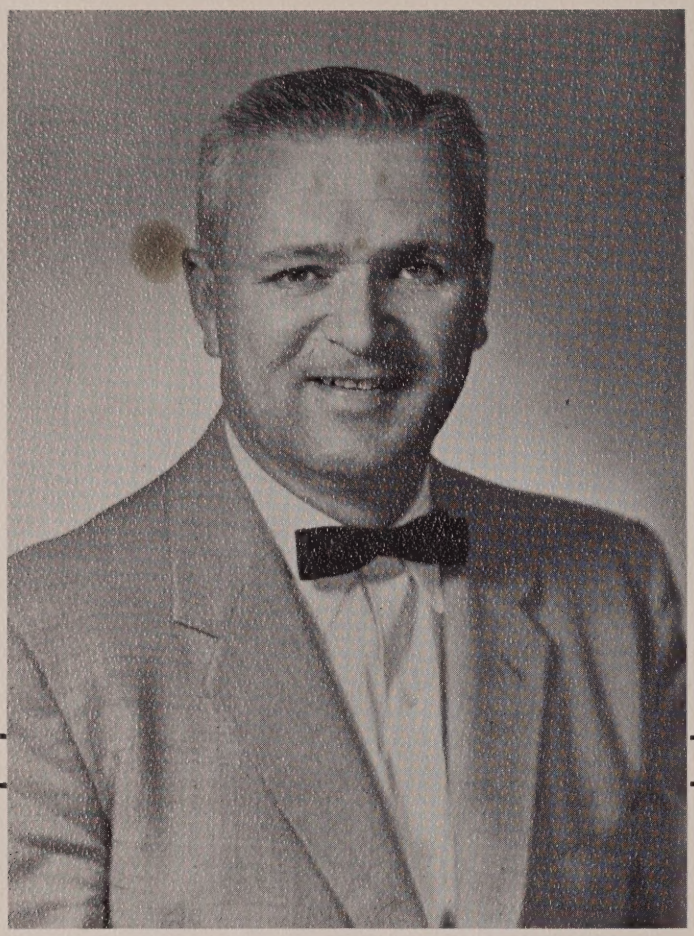

Headmaster: John F. McGovern

To the class of 1960:

We hope that is your years at Walpole High School you have received Direction and guidance toward effective and positive goals in life. Graduation is but a first step in your climb toward these goals.

May each of you hold high the ideals of brotherhood and tolerance as you strive to reach your destiny in life.

John F. McGovern

To the Senior Class:

Congratulations upon the successful completion of your high school career. To graduate from Walpole High School is an accomplishment of great importance to your future career and one of which you may be justly proud. May this success give you confidence and courage to go on to even greater accomplishments and service. My very best wishes for your continued success.

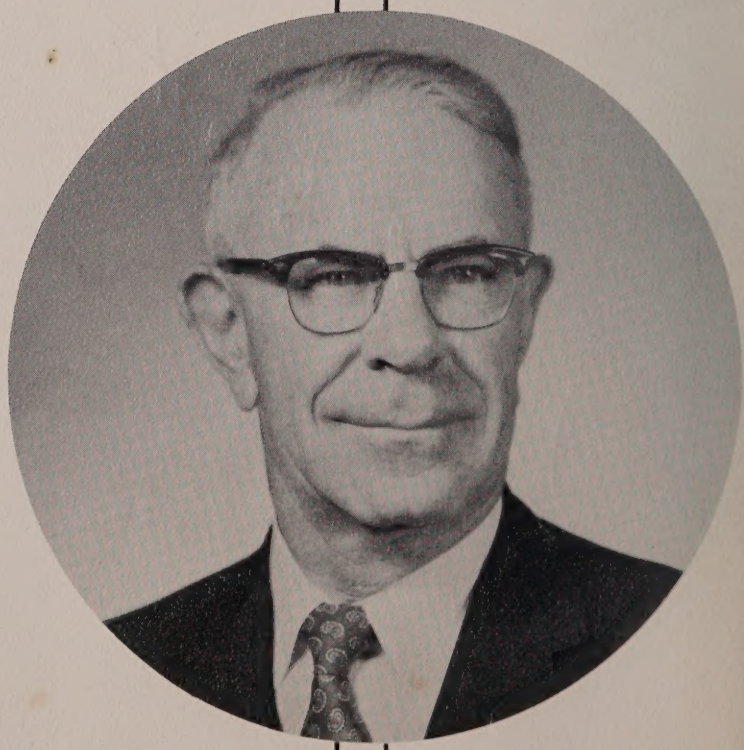

Submaster:

Sheldon B. Goodrich

MR. GERSTEIN
"The teacher is always right."

MISS RADZWILL
"Is it?"

MRS. HEAPS
"You people at the last table —"

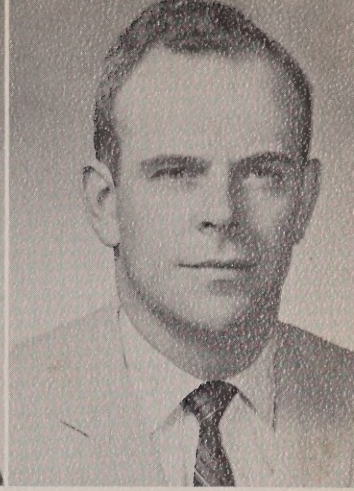

MR. MANNING
"It's Business Administration"

W.H.S. Faculty

MRS. BULLOCK
"... must —"

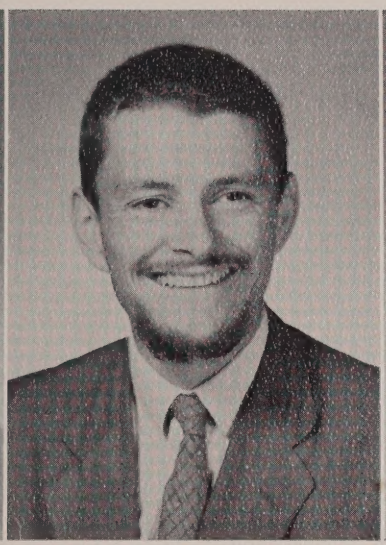

MR. GRAY
No comment. He can run too fast!

MRS. DAVIS
"I'll be back in a minute"

MRS. KENNEDY
"La lecon pour demain est a la page —"

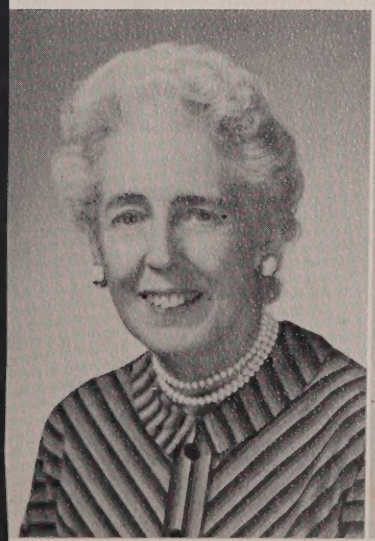

MISS THAYER
"Why must we disobey rules?"

MRS. HORNBY
"Throw your carriages"

MR. HANNIGAN
"Oh, no, no, no, no, no"

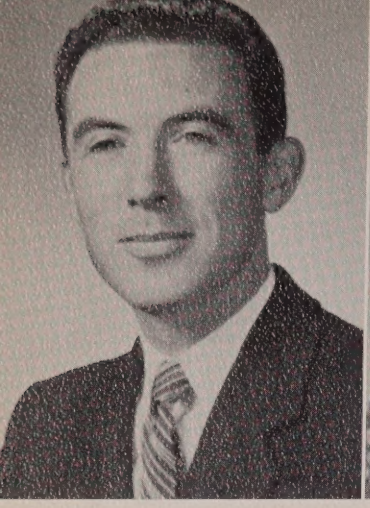

MR. SULLIVAN
"Just a minute, I'll look it up."

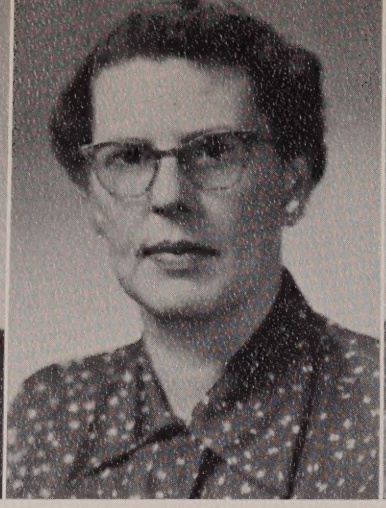

MISS FLYNN
"People, ah . . ."

MISS HOWE
"I'm not going to talk when there is so much confusion."

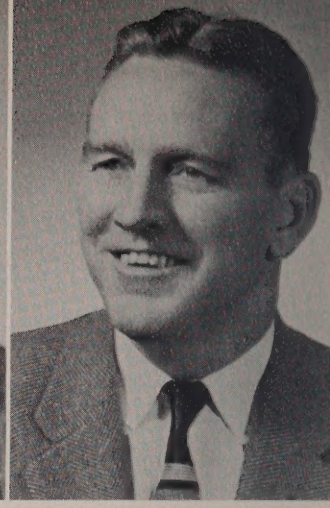

MR. RILEY
"You're dead!"

MISS DARMEDY
"Wellll, it was a very funny set up."

MR. WILLEY
"Our band . . ."

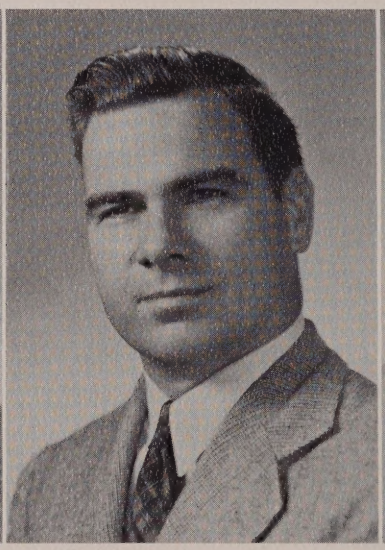

MR. INNES
"Shhhh, let's have a movie."

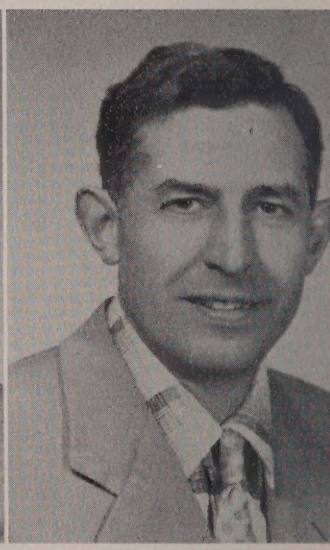

MR. EDWARDS
"Clutch, clutch!"

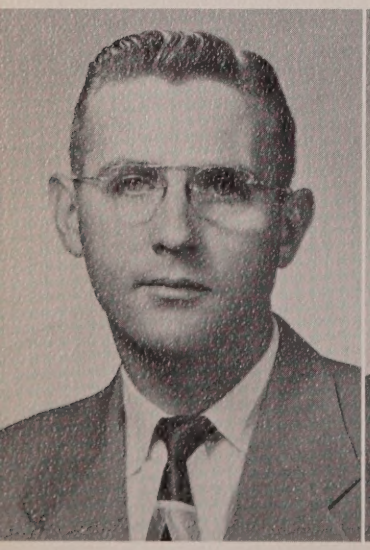

MR. PHINNEY
"Get tough."

MISS MOORE
"Johnny No-Nose"

MISS NEWCOMB
"That is guuud."

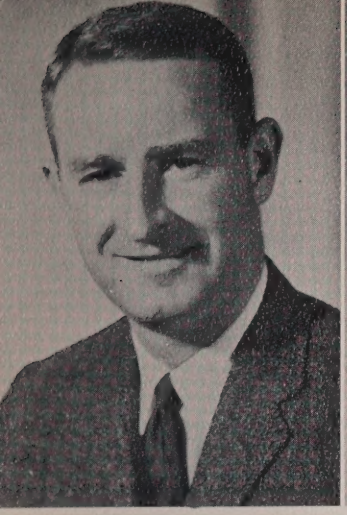

MR. O'DONNELL
"If the shoe fits, wear it."

MRS. WILLEY
"Let's rehearse my encore."

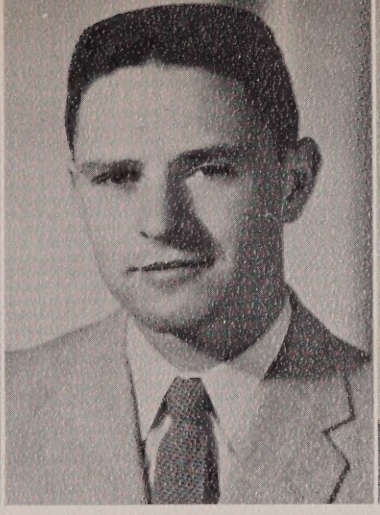

MR. MICHAUD
"Put it away."

MRS. PINEAULT
"Don't forget to turn the volume off."

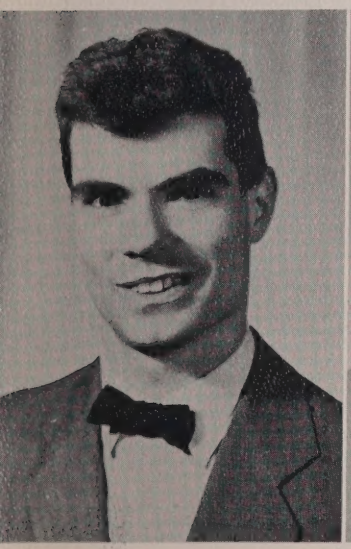

MR. WORKMAN
"Ah, come on."

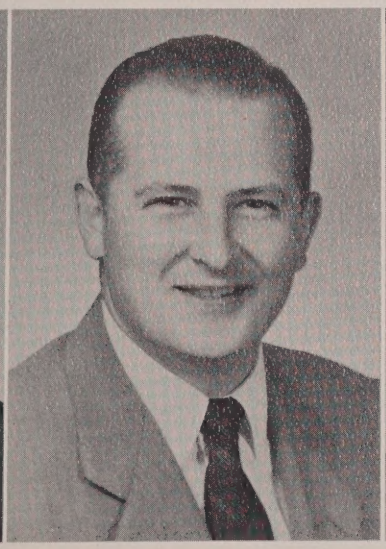

MR. JORDAN
"Watch out for the wind today."

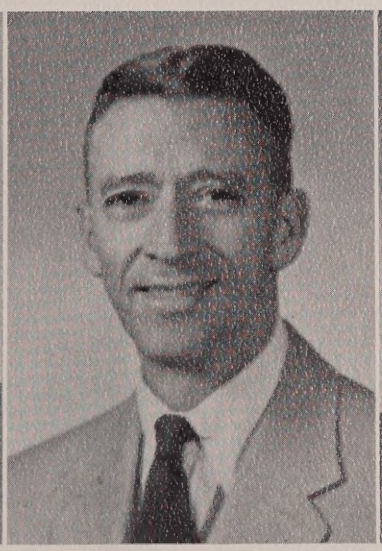

MR. CONATY
"Do you boys belong down here?"

MR. DZIEJMA
"Where is your level?"

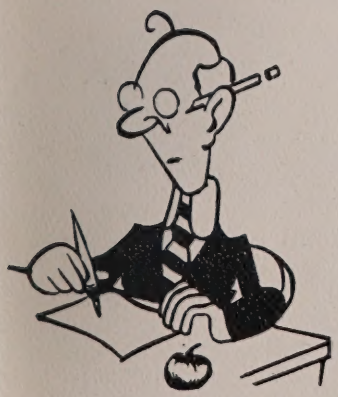

MISS McBRIDE
"Get that silly little ball."

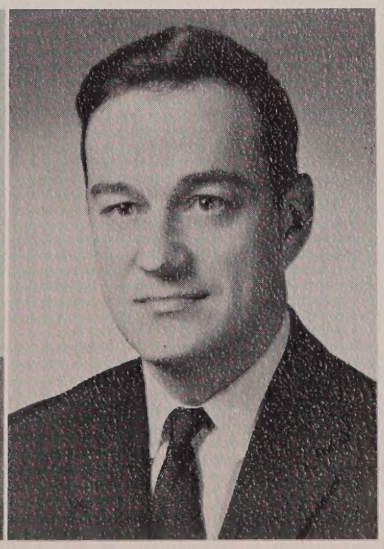

MR. LAZZERI
"It needs a little more shading."

Senior Class Officers

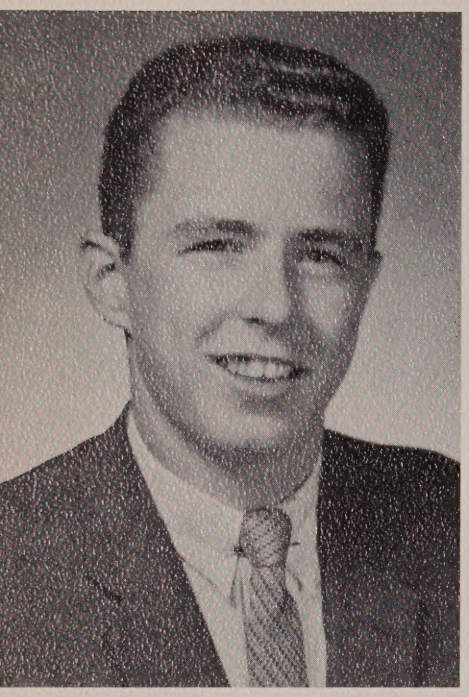

JOSEPH M. O'NEIL

"Joe" . . . versatile . . . *pet peeve* — Mr. Riley's snow jobs . . . Alvin . . . BMOC "Hi there! How are ya?" . . . *aim* — college . . . Class Pres. 3, 4; Treasurer 2; Student Council 2, 3, 4, Pres. 4; Class Rep. 2, 3, 4; Football 2, 3, ltrmn 3; Track 3, 4, ltrmn. 3, 4, Co-Capt. 4; Athletic Council 4; Dance Comm. 2, 3, 4; Prom Comm.; Grad. Marshall 3; Hockey 2; Yrbk. 3, 4; Social Dancing 3; Homeroom Treasurer.

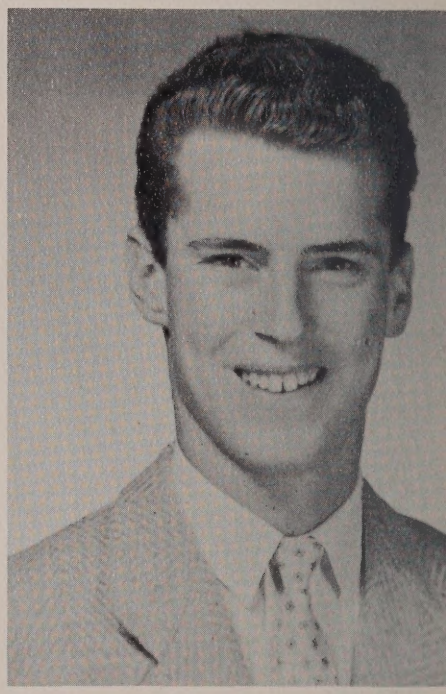

ROBERT OSTERHOUT

"Robbie" . . . amiable . . . *pet peeve* — people who are late . . . likes to hang around the kitchen with the "Koch" . . . Mr. Phinney's prodigy . . . Philadelphia lawyer . . . "Oh, baloney" . . . *aim* — college . . . Athletic Council 4; Honorary Society 3, 4, Treas. 4; Cross Country 2; Basketball ltrmn. 2, 3, 4; Co-Capt. 4; Golf ltrmn. 2, 3, 4; Debating 2, 3; Fr. Club 4; Class Vice-Pres. 2, 4; Student Council 2; Class Rep. 2, 3, 4; Social Dancing 3, 4; Dance Comm. 4; Homeroom Treasurer 3.

JUDITH ANNE KELTER

"Judy" . . . organizer . . . *pet peeve* — representatives who never show up . . . did a lot for class . . . easy on the eyes . . . exuberant . . . "I could spit!" . . . *aim* — success and happiness . . . Class Representative 2, 3, 4; Student Council 4; Dance Committee 2, 3, 4; Prom Committee; Graduation Marshall 3; Softball 2, 3, 4, ltrmn. 3, 4; Social Dancing 2, 3; Library Staff 2; Office Staff 3; Cheerleading 3, 4, ltrmn. 4.

JANET SAYERS

"Foxy" . . . *"Jan"* . . . sports-minded . . . *pet peeve* — V. V. . . . flashing eyes . . . industrious worker . . . full of bounce . . . determined . . . *aim* — success in college . . . Yearbook Lit. Ed. 3, 4; Stylus Sports Ed. 2, 3; Class Treas. 4; Class Rep. 2, 3, 4; Homeroom Treas. 2, 3; Honorary Society 3, 4; Secretary 4; Athletic Council Secretary 4; Field Hockey 2, 3, 4, ltrmn. 3, 4, Capt. 4; Basketball 2, 3, 4, Co-Capt. 4, ltrmn. 3, 4; Tennis ltrmn. 2, 3, 4; Prom Comm. 3; Ring Comm. 2; Dance Comm. 2, 3, 4; FNA 2; Chess Club 3, 4; Dramatic Club 3, 4; Tumbling 2; Fr. Club 4.

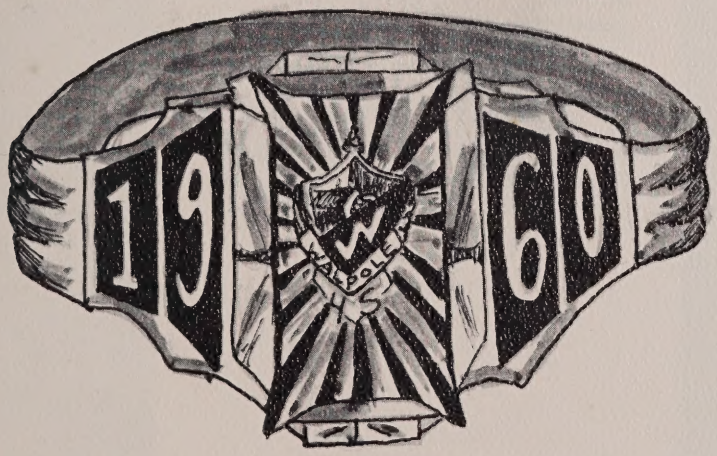

Seniors

CAROL JEANNE ABBATE

"Bugsy" . . . gadabout . . . the wandering missionary . . . pious . . . itchy-feet . . . *pet peeve* — wearing shoes . . . "Hey, wait for me!" . . . *aim* — to travel . . . Glee Club and Chorus 2, 3, 4; Prom Comm.; Homeroom Rep. 3, 4; FTA 4; Basketball 3, 4; Homeroom Treasurer 4; French Club 4; Yearbook 4; Tennis 3, 4; Dance Committee 3, 4.

ARLENE AINO AHO

"Arlene" . . . ready smile . . . but Miss Newcomb . . . *pet peeve* — Homeroom (Miss Newcomb's) . . . "Oh, ya?" . . . driving, Junior Achievement . . . *aim* — Dental Hygienist or College . . . Glee Club 2, 3, 4; Chorus 3, 4; Yearbook 4; Office Staff 3, 4.

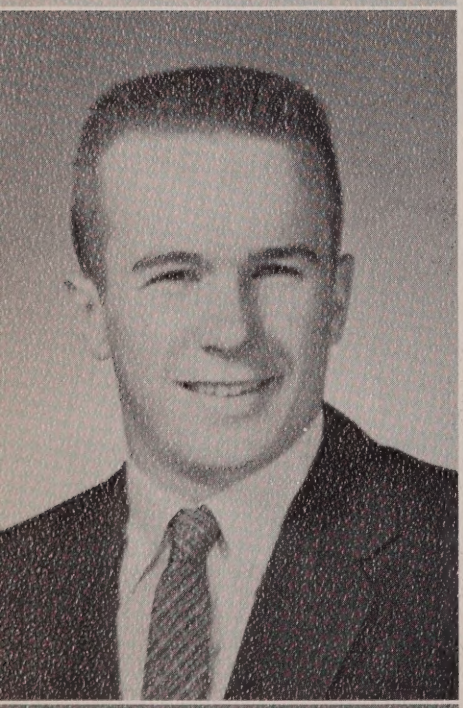

JOHN F. ALBERT

"Alibi" . . . frank . . . talking in POD . . . anti-slush-box . . . *pet peeve* — Martha . . . cars . . . "Just wait!" . . . machines . . . *aim* — Navy . . . Football 2, 3, 4; Track 2; Homeroom Representative 2, 4; Bookkeeping Club 3.

VIVIANNE V. ALLAIRE

"Viv" . . . friendly . . . the record-keeper . . . smile awhile . . . *hobbies* — Dancing and swimming . . . "Aw, come on!" . . . *aim* — Success . . . Dramatic Club 3, 4; Chorus 4; Social Dancing 3, 4; Tumbling Club 2; Library Staff 2, 3; Business Club 2.

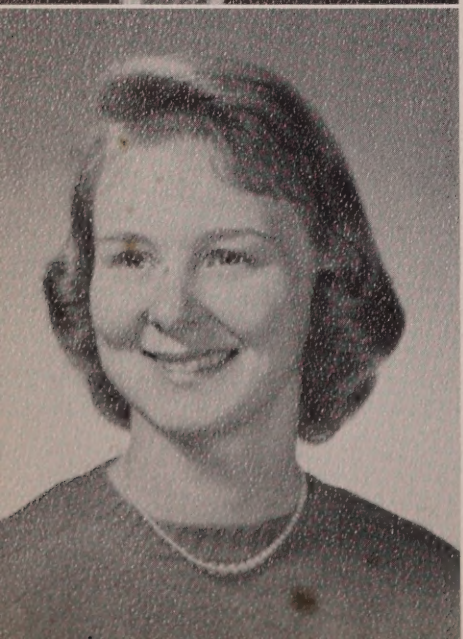

MYRNA ANDERSON

"Myrna" . . . 4-H Club winner . . . ski enthusiast . . . "Bloody Myrna" . . . *pet peeve* — crowded school buses . . . "Good grief" . . . *aim* — college . . . Social Dancing Club 3, 4; Math Club 3; Chess Club 4.

NANCY ANDREWS

"Nance" . . . animated . . . *pet peeve* — Mardy Light . . . writing letters to Deacon . . . nonchalant . . . flirt . . . "Oh, honestly!" . . . *aim* — Nurse . . . Field Hockey 2; Dramatic Club 3; FNA 2, 3, 4; Chess Club 3; Class Rep. 4; Yearbook; French Club 4.

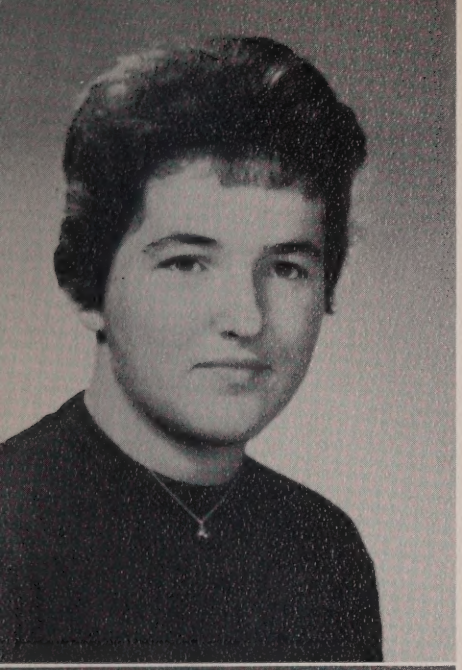

ELLEN ARENA

"Twinie" . . . the shadow . . . bowling belle . . . "Come on kids, be serious" . . . *pet peeve* — people who call me "Ethel!" . . . "Be Brave!" . . . *aim* — nurse . . . FNA 2, 3, 4; Prom Comm. 3; Yearbook; Class Rep. 2, 3; Student Council 2; Magazine Capt. 2.

ETHEL ARENA

"Twinie" . . . loquacious . . . *pet peeve* — people who call me Ellen . . . comic . . . What would she do without her hands? . . . "I wanna say something" . . . *aim* — to go to Hawaii . . . FNA 2; Field Hockey Asst. Man. 2; Prom Comm.; Yearbook; Social Dancing 3; Field Hockey 3.

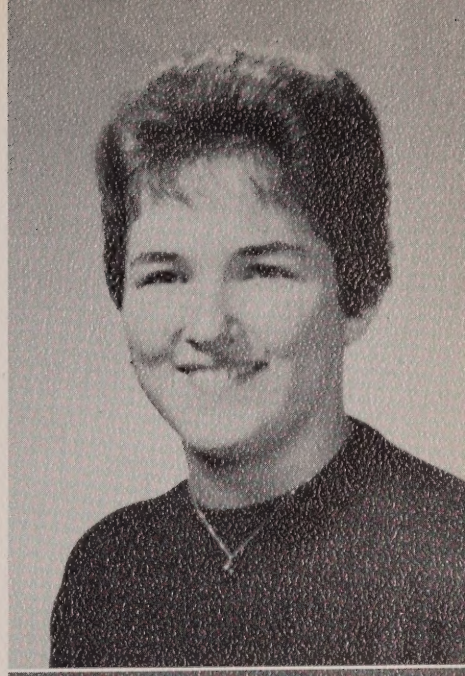

KATHLEEN PATRICIA BAILEY

"Kathy" . . . voracious . . . *pet peeve* — people who call me Skinny . . . bowling pins, patterns, and scissors . . . raring to go . . . "Take gas" . . . Prom Committee; FNA 2; Social Dancing.

GERALD BARANOWSKI

"Baron" . . . potent pituitary . . . track star . . . *pet peeve* — girls who talk too much . . . fishing and hunting . . . out-doors man . . . "I hate to tell ya!" . . . *aim* — to stop growing and be a little richer than I am . . . Cross-Country 2, 3; Track 2, 3, 4; Basketball 3, 4; Leaders' Club 4.

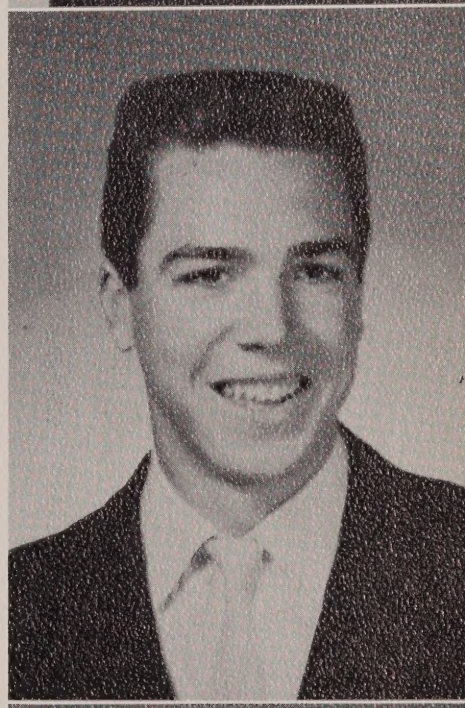

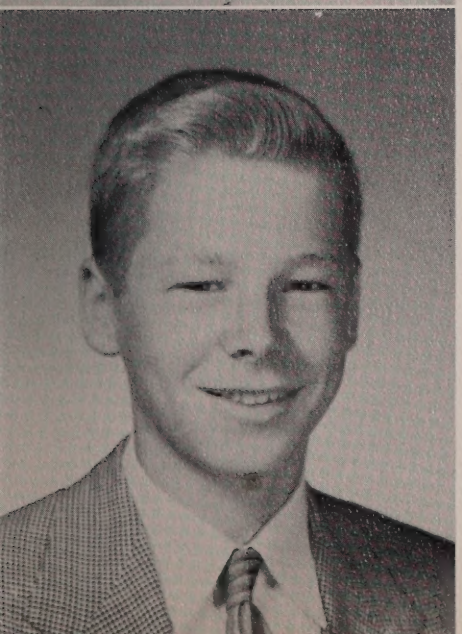

RAYMOND BARANOWSKI

"Ray" . . . blond dimples . . . quiet as a mouse . . . tennis triumph . . . doesn't work . . . "Ray" of friendliness . . . *pet peeve* — fickle women . . . "How do you like that?" *aim* — College . . . Tennis Co-Captain; Chess Club.

CLIFFORD BARNES

"Skinner" . . . live wire . . . *pet peeve* — C. R., people who think they know it all . . . uninhibited clown . . . Belle Nez . . . "Ain't my fault!" . . . *aim* — be happy in life and help others . . . Glee Club 2, 3, 4; Chess Club 2.

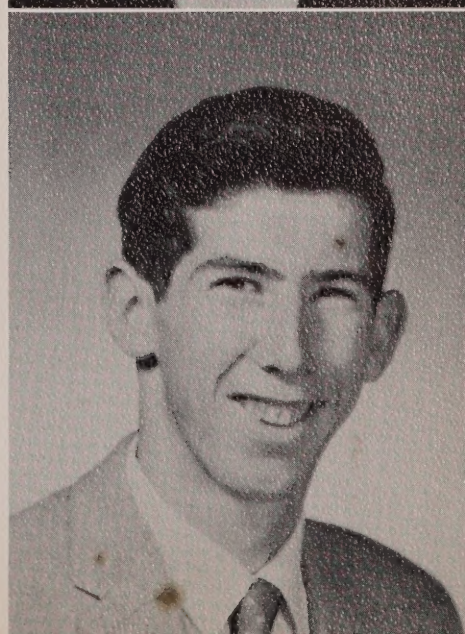

LINDA BARTLETT

" *Lin*" . . . sparkling personality . . . *pet peeve* — people who pout . . . dancing with Dickie . . . "Oh, ya kidding" . . . sewing . . . *aim* — band of gold . . . Baton Squad 2, 3, 4; Letter 4; Glee Club 2, 3; Chorus 3; Social Dancing 3, 4; Class Representative 2, 3, 4; Prom Committee; Knitting.

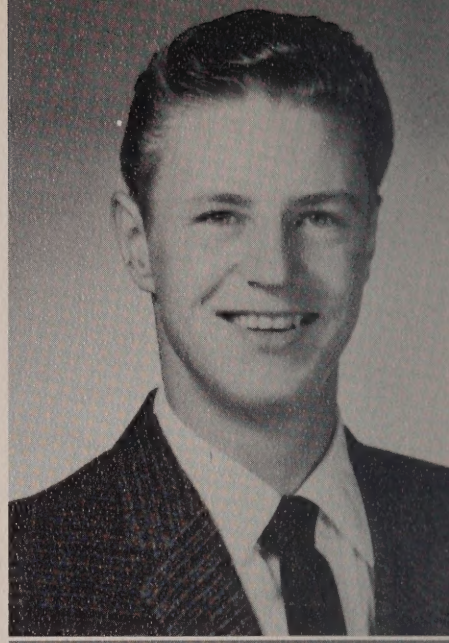

PETER BECHUNAS

"*Lark*" . . . star goalie . . . *pet peeve* — school . . . driver of the black Chevy . . . stealing Tom Ryan's girls . . . curly locks . . . loves haircuts . . . "Swinging" . . . *aim* — to get out of school . . . Football 2, 3; Hockey 2, 3, 4.

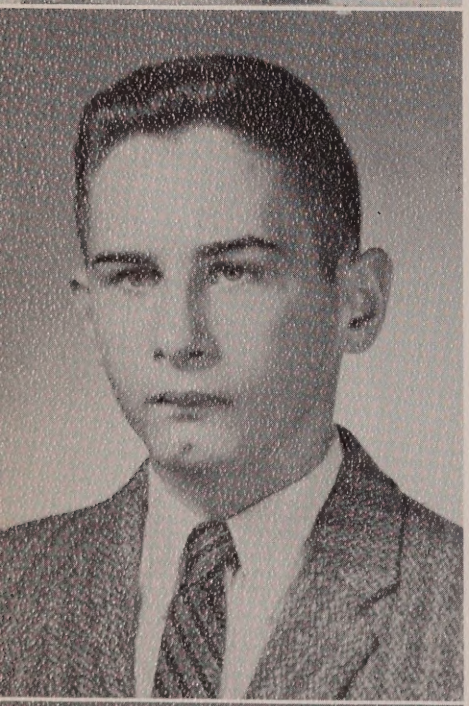

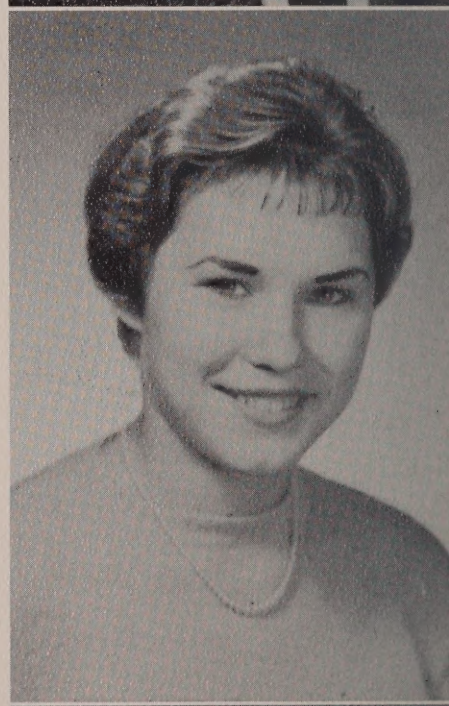

JOAN MARIE BENKAVICH

"*Benkie*" . . . boisterous . . . *pet peeve*— Joanne Burke . . . Joan's News Service . . . sociable . . . arguing with a certain '58 alumnus . . . "Hiya-lee!" . . . *aim* — nurse . . . FNA 2, 3, 4; Softball 3, 4; Yearbook Staff 4; Prom Comm.; Dance Comm. 2, 3; Basketball 4.

PETER BENDINELLI

"*Pedro*" . . . impish . . . *pet peeve* — kids that skip classes . . . they don't make the roads wide enough . . . teacher's headache . . . Crazy" . . . *aim* — artist.

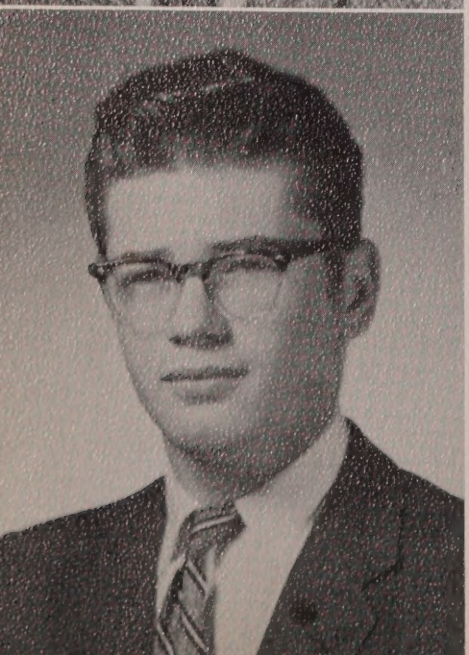

JOHN BENNET

"*Benball*" . . . traveling . . . *pet peeve* — Mr. Phinney . . . the boy from Allen Express . . . Norwood girls . . . loves Japs . . . trucker . . . nimble . . . "I'm going to South Norwood" . . . *aim* — success . . .

DOROTHY BERING

"*Dottie*" . . . politician . . . an "Honorable" kid . . . "Ya' can't win 'em all" . . . intellectual . . . *pet peeve* — people who don't try . . . *aim* — teacher . . . Glee Club 2; Spanish Club 3; Social Dancing 3; FTA 2, 3, 4; Yearbook.

MARY FRANCES BLANEY

"Franny" . . . nice . . . *pet peeve* — people who call me Mary . . . always willing to help . . . friendly smile . . . "Oh, rats" . . . *aim* — executive secretary . . . FNA 2; Business Club 3.

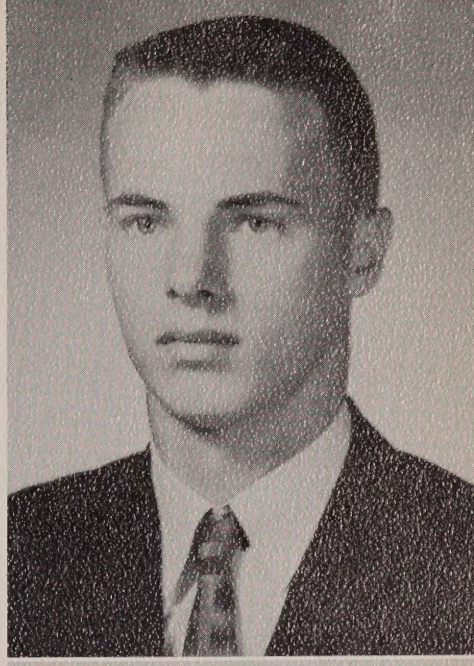

ROBERT L. BOOTH JR.

"Bob" . . . troubadour . . . future Mr. Atlas . . . avid athlete . . . *pet peeve* — people that holler . . . "Ya, I guess so!" . . . *aim* —aviator . . . Football 2, 3, 4; ltrmn. 3; Prom Usher 3; Class Representative 2, 3, 4; Student Council 4; Glee Club 4; Athletic Council 4.

DOROTHY BOYDEN

"Dotty" . . . lively . . . blond bangs . . . "Go, Jimmy, Go" . . . *pet peeve* — clumsy people . . . "Hey Burke, c'mon!" . . . *aim* — IBM comptometer operator . . . Class Representative 4; Tumbling 2; Social Dancing 3, 4; Office Staff 3.

NANCY DONNA BOYDEN

"Nance" . . . smiley . . . outdoor girl . . . *pet peeve* — being called down to the office in place of six other guys . . . "Holy mackerel" . . . *aim* — Medical Lab Technician . . . Glee Club 2, 3, 4; Chorus 2, 3, 4; Social Dancing 4; Yearbook.

JOYCE BOYNTON

"Curly" . . . blond . . . *pet peeve* — uppity people and Chuck Roundy . . . giddy . . . a smile for everyone . . . the kind gentlemen prefer . . . "Doodness dwacious" . . . *aim* — Private secretary . . . Glee Club 2, 3, 4; Choir 2, 3; Operetta 3; Yearbook; Chorus 2, 3, 4.

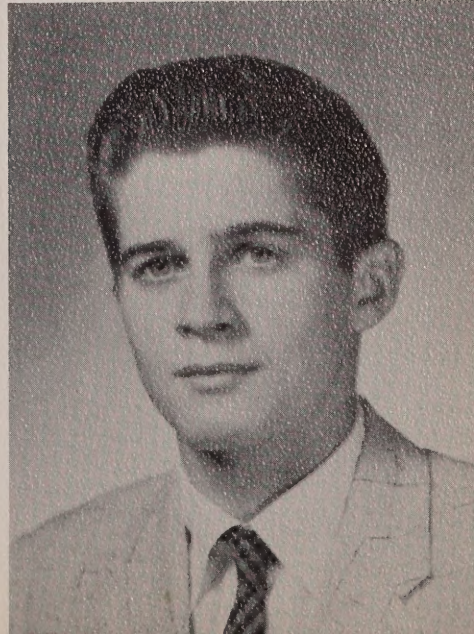

JOHN W. BROWNE

"Brom Bones" . . . kind of crusty . . . *pet peeve* — beatniks . . . Midnight Auto Parts . . . car-lover . . . "That's the breaks" . . . *aim* — mechanic . . . Chess Club.

ANNE BRUCKER

"Anne" . . . "a bigger traffic jam!" . . . thorough worker . . . sycophant . . . *pet peeve* — people who don't spell my first name with an E . . . "at any rate" . . . *aim* — college . . . News Editor, Co-Editor, Co-Business Manager of Stylus 2, 3, 4; Math Club 3; Yearbook Staff 4.

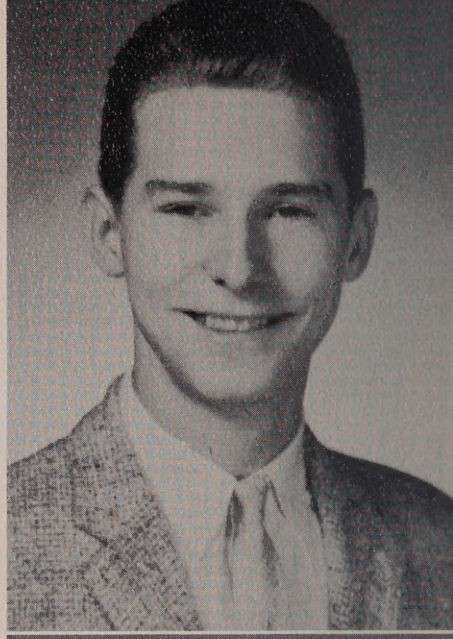

JAMES BUCKLEY

"Jim" . . . first class stage-hand . . . bifarious . . . exploiter . . . *pet peeve* — cliques and two-faced characters . . . "What about it" . . . *aim* — Navy and "Mo" . . . Glee Club 2, 3, 4; Chorus 2, 3, 4; Band 2, 3, 4; Asst. Stage Manager 2, 3, 4; Track 2; Class Rep. 2.

JOANNE BURKE

"Joanne" . . . blunt . . . clever . . . *pet peeve* — people who aren't on time . . . Youth Center faithful . . . "Come on Dot, let's go!" . . . dancing, going to Raiders . . . *aim* — success and happiness . . . Library Staff 2; Dance Committee 3; Social Dancing 3, 4; Business Club 2.

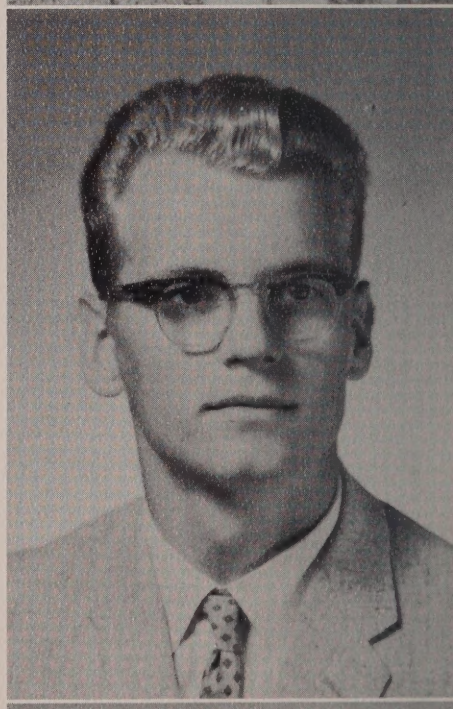

FRANCIS WHITNEY BURKE

"Sputnik" . . . a bustler . . . matchless . . . Walpole's Parry O'Brien . . . "Wait until next year!" . . . collecting match covers . . . *aim* — Chef . . . Track 2, 3. 4; Photography Club 3; Leaders Club 4.

ROBERT BRUCE BUTTON

"Red" . . . dependable . . . backstage boss . . . "Drummer Boy" . . . *pet peeve* — cliques and one certain Taxi Company . . . "Seven little girls" . . . "Crazy" . . . wine, women, song . . . *aim* — Electronics, "Judy" . . . Band 2, 3, 4; Glee Club 2, 3, 4; Chorus 2, 3, 4; Stage Manager 2, 3, 4.

ANITA CACCIAGRANI

"Anita" . . . petite . . . good things come in little packages . . . excellent seamstress and dancer . . . *pet peeve* — Walpole boys . . . friendly smile . . . "Be Good!" . . . *aim* — success and happiness . . . Cheerleading 3, 4; Homeroom Representative 2; Social Dancing 2.

GAIL CAMERON

"Gail" . . . happy go lucky . . . unperturbed . . . dancing feet . . . "Oh, tremendous!" . . . *pet peeve* — senior snobs . . . dances, roller skates, cooks . . . *aim* — success, happiness . . . Class Rep. 2; Social Dancing 2, 3, 4.

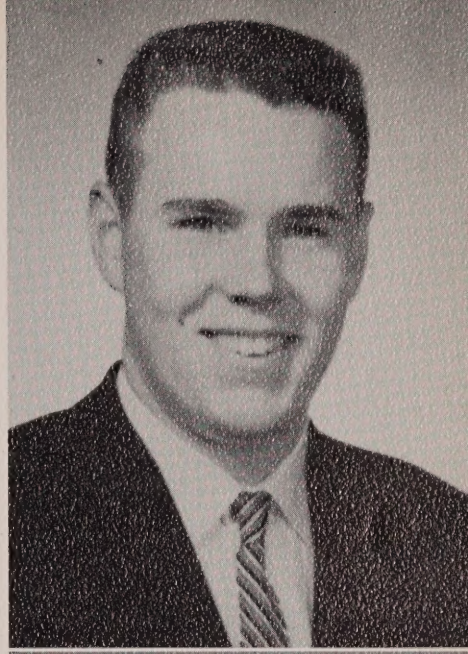

LAWRENCE CAMPBELL

"Larry" . . . chubby cherub . . . babyface . . . *pet peeve* — "Bones" . . . Joe's sidekick . . . skipping U.S. History, horseback riding, swimming . . . *aim* — happiness and success . . . Dance Committees 2, 3; Tennis 3; Graduation Usher 3; Prom Committee; Chess Club 3, FTA 4; Yearbook.

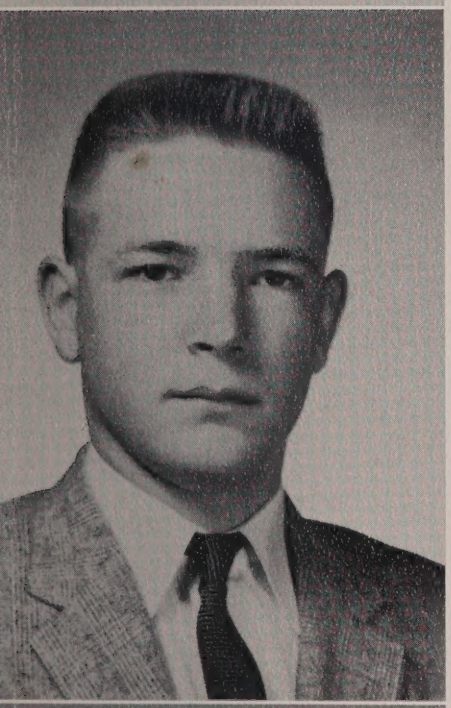

WILLIAM F. CAMPBELL

"Bill" . . . music man . . . *pet peeve* — music scholars . . . melts in his chair . . . master of asides . . . "Like, let's move!" . . . *aim* — Perfection . . . Student Council 3; Class Representative 2, 3; Yearbook; Operetta 3; Glee Club 2, 3, 4; French Club 4; Chorus 2, 3, 4; Band 2, 3, 4; FTA 4; Home Room Treasurer 2; Dance Committee 3; Prom Committee.

JOSEPH E. CAPACHIN

"Joe" . . . dimples. . . chess enthusiast . . . *pet peeve* — Whitney Burke . . ."King Nepco" . . . man with a gun . . . *aim* — money . . . Chess Club 4.

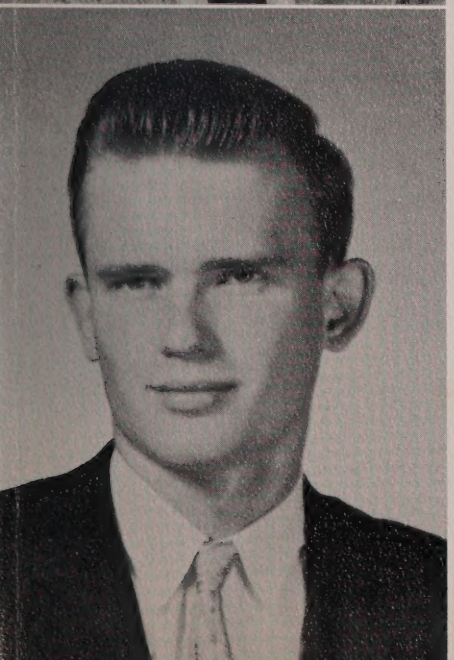

ARTHUR EDWARD CARLSON JR.

"Art" . . . absentee . . . *pet peeve* — people who are on time . . . big Demolay deal . . . loves to talk . . . "Just a minute" . . . likes target shooting . . . swimming and outdoor sports . . . *aim* — success.

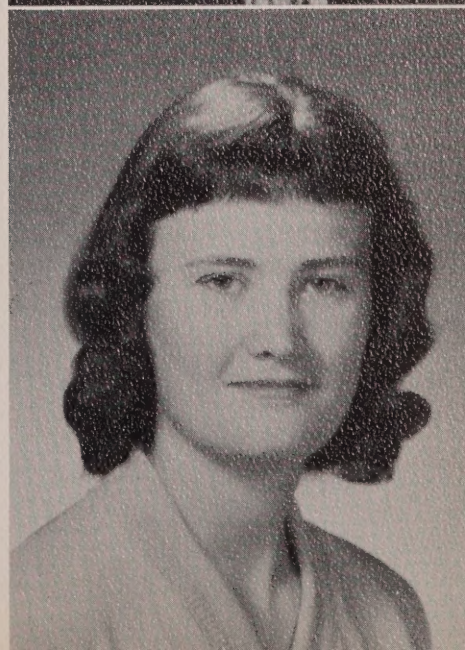

GAY CARROLL

"Gazie" . . . equestrian . . . Sharon wanderer . . . *pet peeve* — stuck-up boys . . . poodle lover . . . "Oh Baloney!" . . . *aim* — Fisher Junior College . . . Social Dancing 3, 4; Spanish Club 3, 4, Vice-President 4; Glee Club 2.

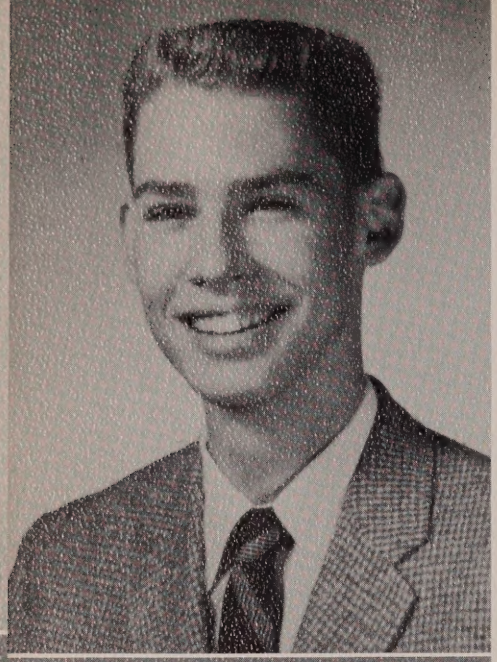

W. JEFFREY CAVANAUGH

"Jeff" . . . brash . . . *pet peeve* — ineligibility . . . uncensored opinions . . . hidden brainpower . . . don't fence me in . . . "Well, all right then" . . . *aim* — college . . . Basketball 2, 3, 4; Baseball 2, 3; Leaders Club 2, 3; Glee Club 2, 3, 4; President 4; Choir 2, 3, 4; President 4; Operetta 3, 4; Class Representative 4; Dance Committee 3, 4; Prom Committee; Head Usher.

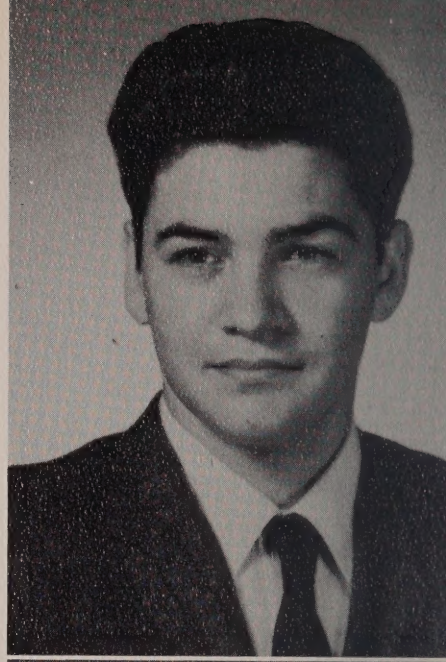

PHILIP CERCONE

"Philipino" . . . pocket-novel tyro . . . prospective . . . chess, weightlifting . . . separatist . . . *aim* — millionaire . . . Chess Club 4.

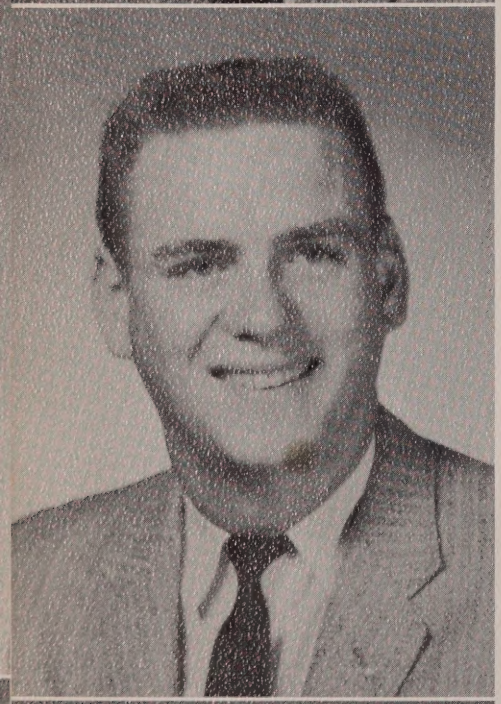

JAMES CHAMBERS

"Bemiss" . . . always smiling . . . Mrs. Davis's boy . . . gridiron terror . . . *pet peeve* — Mr. Phinney . . . "O.K. Pal!" . . . *aim* — to get out of school . . . Football ltrmn. 2, 3, 4; Homeroom Rep. 2, 3, 4; Hockey 2; Track 2, 3; Prom Usher 3; Prom Comm.; Graduation Usher 3; Dance Committees; School Service Club 4.

RICHARD CHAMBERS

"Dick" . . . straight-forward . . . *pet peeve* — teachers . . . smooth dancer . . . Linda's first love . . . always getting dismissed . . . "Hey, punk" . . . *aim* — success . . . Prom Committee; Social Dancing 3, 4; School Service Club 4.

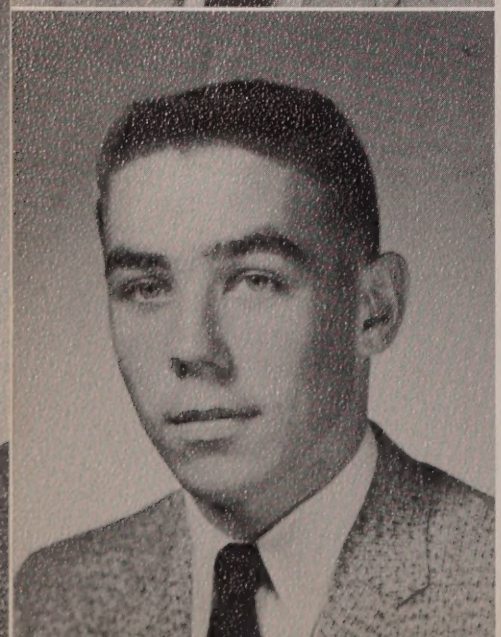

JAMES CIVILINSKI

"Civi" . . . one minute quarterback . . . Pollack . . . *pet peeve* — Sophomores — pigs' knuckles and sauerkraut . . . "Like, oh — — — Hello, baby!" . . . *aim*—U.S. Air Force . . . Football, Letterman 2, 3, 4; Baseball, Letterman 2, 3, 4; Basketball 4; Class Representative 3; Student Council 3; Social Dancing 3, 4; Yearbook.

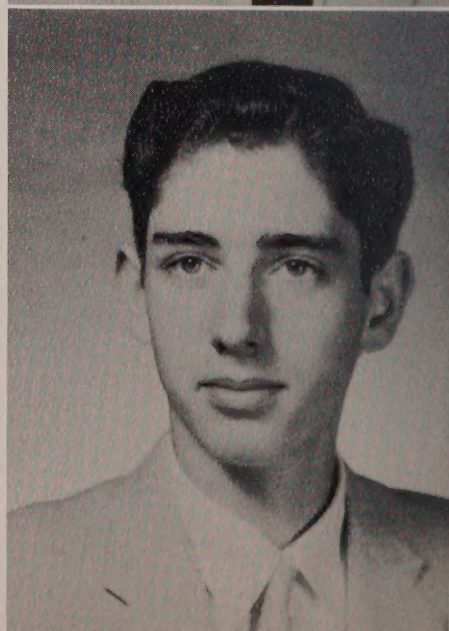

LE ROY COBB

"Pooch" . . . hotrodder . . . *pet peeve* — homework . . . always seeing red . . . newsstand soda jerk . . . "Oh, yeah" . . . *aim* — mechanical school, happiness.

VIRGINIA COGSWELL

"Snookie" . . . coquetish . . . long black hair . . . "loves" to work at the A&P . . . *pet peeve* — people who tell me I wear my skirts too long . . . spends her time with Dave . . . "So lemme tell ya!" . . . *aim* — to please Claire and shorten my skirts . . . Class Rep. 3, 4; Homeroom Treasurer 3, 4; Business Club 2; Social Dancing 3, 4.

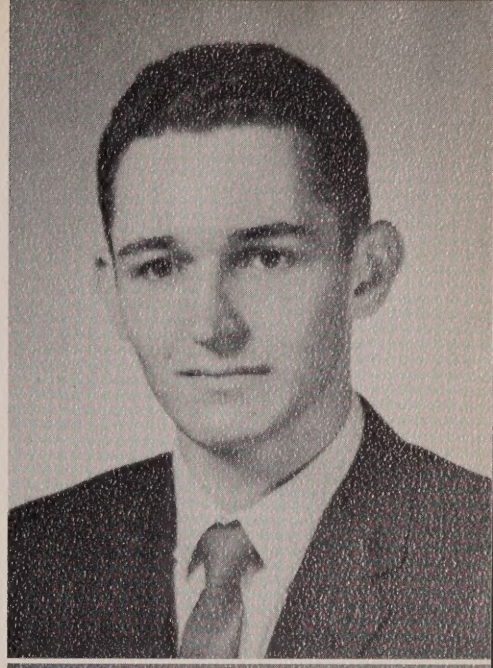

THOMAS R. COREY

"Tom" . . . Curly . . . *pet peeve* — homework . . . Tell What? ? . . . "I'll never tell!" . . . avid chessman . . . record collector . . . *aim* — success . . . Social Dancing 3; Chess Club 4.

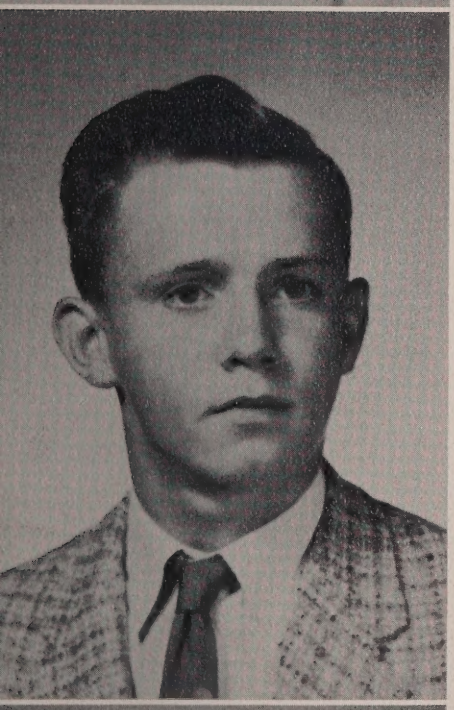

FRANCIS COSTELLO

"Frank" . . . mechanic . . . wiry . . . dexterous craftsman . . . *pet peeve* — English teachers . . . "Yuh, O.K." . . . *aim* — to graduate.

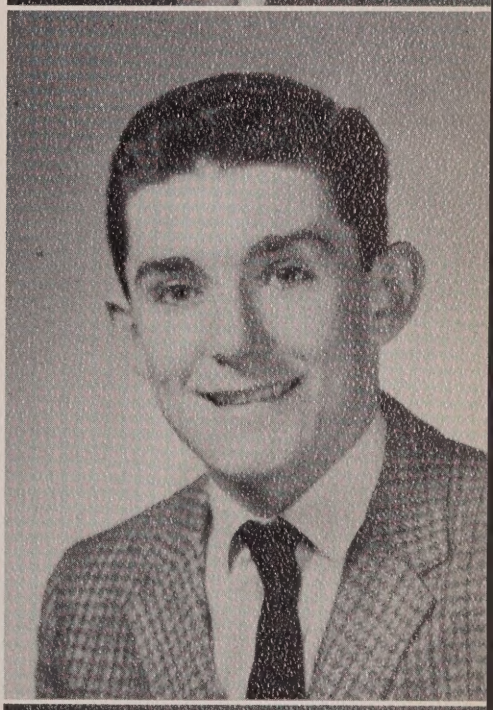

THOMAS JOHN COUGHLAN

"Razor" . . . "When Irish eyes are smiling" . . . easy-going . . . *pet peeve* — two-faced people . . . making and spending money. . . wide smile . .. "Say there!" . . . *aim* — college . . . Track 3, 4; Chess Club 3, 4, President 4; French Club 4; Prom Committee; Cross Country 4; Yearbook.

SANDRA LEE COVIEO

"Sandy" . . . hot rodder inc. . . . working steadily . . . Go Chevy Go . . . *pet peeve* — too many green and blue Buicks . . . "What!" . . . *aim* — private secretary . . . Glee Club 2, 3, 4; Chorus 2, 3, 4; Social Dancing 4.

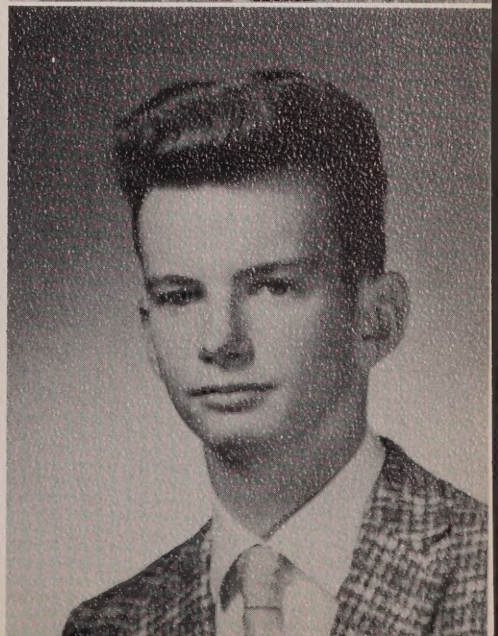

DAVID J. COYNE

"Dude" . . . reticent . . . nautically minded . . . car trouble . . . *pet peeve* — "51" Cadillacs . . . "Gosh" . . . boats, boats, boats . . . *aim* — finish school.

MARY-DEBORAH DALTON

"Debbie" . . . assiduous . . . crutch-carrier . . . frolicky . . . *pet peeve* — broken ankles . . . "Puke!" . . . *aim* — Medical Secretary . . . Homeroom Rep. 2, 3, 4, Treasurer 3, 4; Student Council 3, 4; Class Dance Comm. 2, 3, 4; Prom Comm.; Arch-bearer at Graduation 3; FTA 2, 3, 4; Field Hockey 2, 3, 4; Softball 3, 4; Magazine Captain 2; Office Girl 2; Yearbook.

PATRICIA A. DALY

"Patti" . . . smiling . . . one of Grant's best bargains . . . cute as a button . . . *pet peeve* — silly boys . . . "Such is life!" . . . *aim* — Secretary . . . Business Club 3, 4; Dance Comm. 3; Prom Comm.; Yearbook; Softball 2, 3, 4.

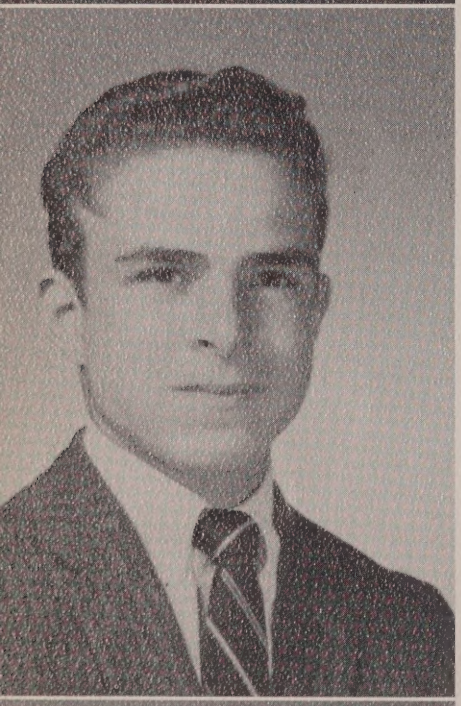

MELTON DANIELS

"Milt" . . . loyal hockey fan . . . open-hearted . . . *pet peeve* — History . . . Uncle Milty . . . weight lifting . . . "That's Luck!" . . . *aim* — physical education instructor . . . Hockey Manager 2, 3, 4.

FREDERICK A. DAVINO

"Fred" . . . witty . . . *pet peeve* — Ginny . . . The Fainter . . . everything happens to Fred . . . chess, music . . . *aim* — College . . . Chess Club 3, 4; Dance Comm. 3, 4; Yearbook; Prom Comm.

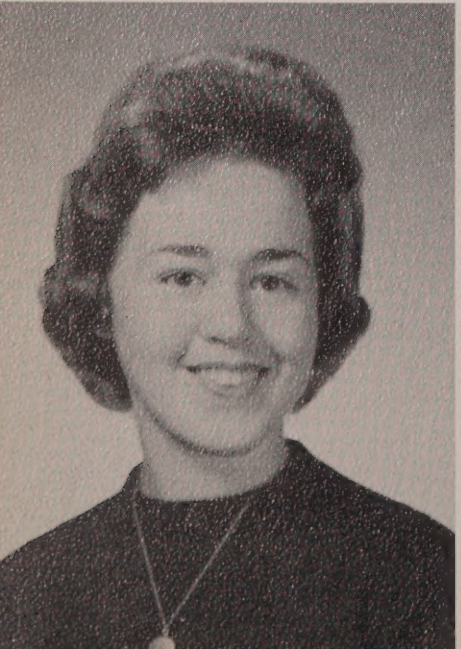

VIRGINIA ANN DAVIS

"Ginny" . . . perpetual blush . . . "good things come in small packages" . . . *pet peeve* — an empty refrigerator . . . "Wait just a cotton-pickin' minute!" . . . *aim* — To be an interpreter and travel . . . Glee Club and Chorus 2, 3, 4; Homeroom Rep. 3, 4; FNA 2; Office Staff 2, 3, 4; "Stylus" 4; Prom Committee 3.

ROSEMARY DE MICHELE

"Rosie" . . . musical . . . happy-go-lucky . . . with a song in her heart . . . *pet peeve* — boys who play accordions on Saturday nights (Steve) . . . "I like it, I like it!" . . . *aim* — marriage and happiness . . . Social Dancing 3, 4; Art Club 2.

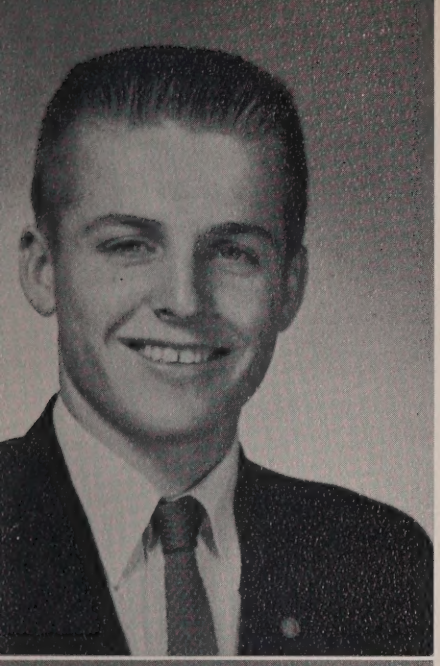

PAUL DESROSIERS

"Diz" . . . partial to short blonds . . . hot-ticket . . . penalty killer . . . *pet peeve* — sarcastic people . . . sports . . . "Let's go to Curtins!" . . . *aim* — college and success . . . Class Representative 4; Yearbook; Hockey 2, 3, 4; Cross Country 2; Baseball 2; Track 4; Class Dance Comm. 4.

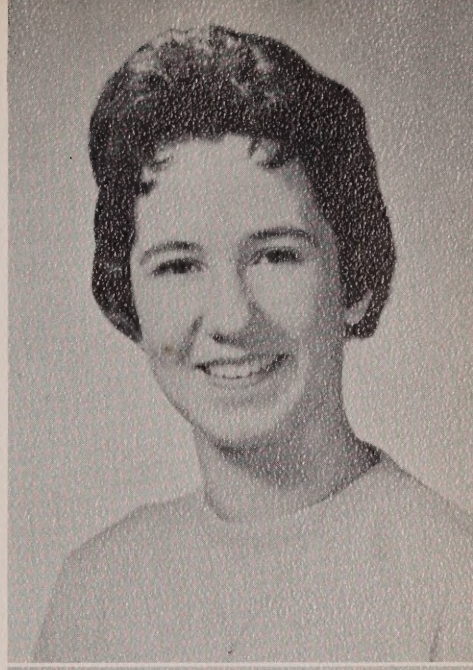

SANDRA DE YOUNG

"Minerva" . . . vibrant . . . Bobby? ? ? . . . Who's he? ? ? . . . Stop and Shop . . . *pet peeve* — Dickie Durbin . . . merry mademoiselle . . . "Hi Brat." . . . driving(?) . . . *aim* — to have the same thing in common with R.E.M. . . . Leaders 2; Baton Squad 2; Commercial Club 2, 3; Softball Manager 2; Prom Comm.; Yearbook; Guidance Office 3, 4.

BEVERLY ANN DI FILLIPO

"Bev" . . . amiable . . . *pet peeve* — people who can't pronounce my last name . . . easy to get along with . . . Pat's pal . . . secretary of the year . . . "don't ya get it?" . . . *aim* — secretarial school . . . Business Club 3, 4; Dance Committee 3; Social Dancing 3; Yearbook.

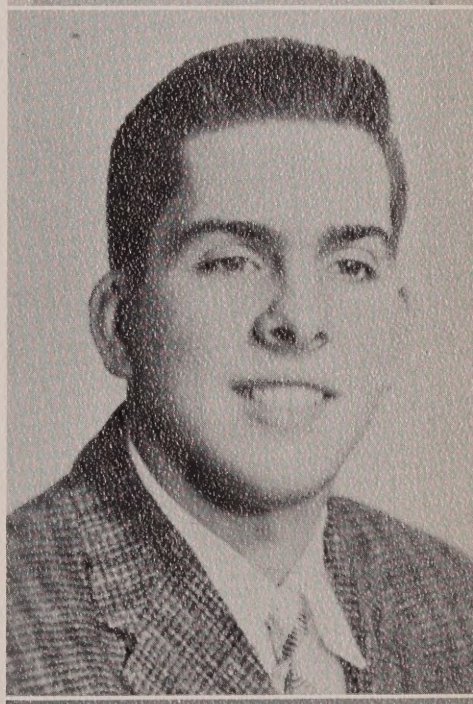

THOMAS DIPLACIDO

"Piggybank" . . . alien . . . perpetual smile . . . truck driver . . . *pet peeve* — homework . . . *aim* — happiness . . . Football 2, 3; Class Rep. 2, 3, 4; Student Council 2, 4; Track 2; Letter 2.

ZEN PLATO

"Buddah" . . . iconoclast . . . *pet peeve* — people and society . . . "Like, you're buggin' me" . . . Oh, those dark nights at the "Purple Wall!" . . . reading poetry all night with Mr. Gray . . . Espresso fiend . . . *aim* — melancholia and depression . . . Anti-Social Club 3, 4; Jack Kerouac Fan Club 2, 3, 4, Pres. 4; Advanced Yogi 2, 3; Walpole Representative to "Free Love" Convention 4; Bible Ridicule Club 3, 4, Treasurer 4; Bongo Boys Club 2.

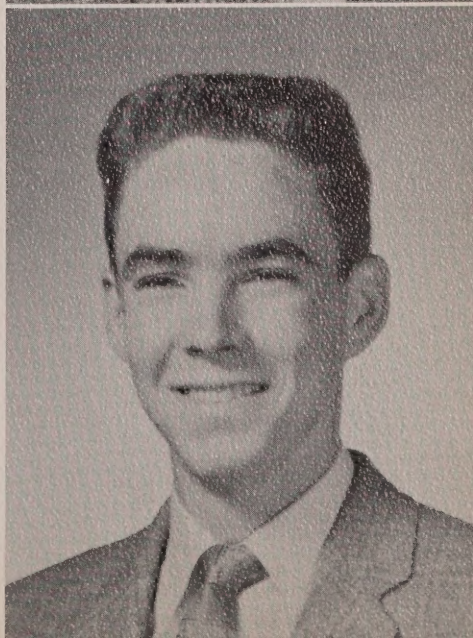

JAMES DONAHUE

"Dunny" . . . Drag King USA . . . *pet peeve* — Uncle Jack . . . who is it? Nancy, Alice, or Gail? . . . those hot trips to Boston . . . always smiling . . . girl crazy . . . getting shot at by wild hunters . . . "Let's get riding" . . . *aim* — Air Force . . . Football 3; Leaders Club 2, 4; Social Dancing 3.

LORRAINE DRAKE

"Raine" . . . reliable . . . peppy . . . *pet peeve* — short boys . . . loyal Theta Rho supporter . . . "Like, maybe!" . . . *aim* — to make a million dollars . . . Prom Committee; Yearbook; Basketball 3, 4; Glee Club 3.

ROBERTA ELLIS

"Robie" . . . saucy . . . *pet peeve* — people who try to run everything . . . witty . . . spontaneous . . . "Are you foolish?" . . . *aim* — happiness . . . Homeroom Rep. 2, 4; Commercial Club 2, 3; Dance Comm. 2, 3; Prom Comm.; Social Dancing 3, 4; Dramatic Club 4; Yearbook; Knitting Club.

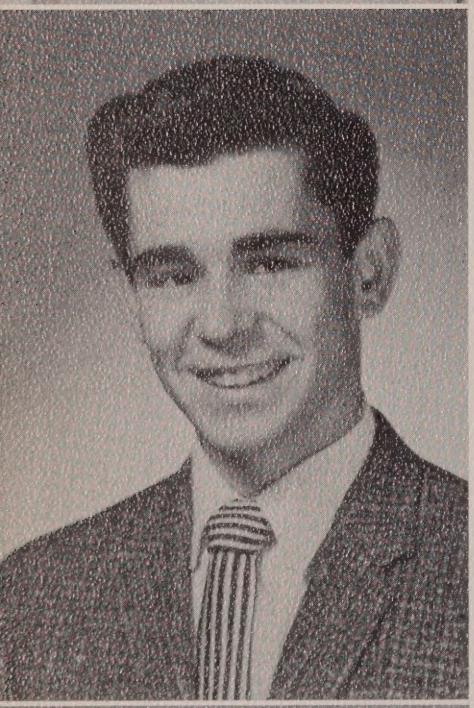

SIDNEY ELLIS

"Sid" . . . rebellious . . . speed demon . . . *pet peeve* — school . . . dark, wavy hair . . . "All right, on three — one, two, three" . . . *aim* —to graduate.

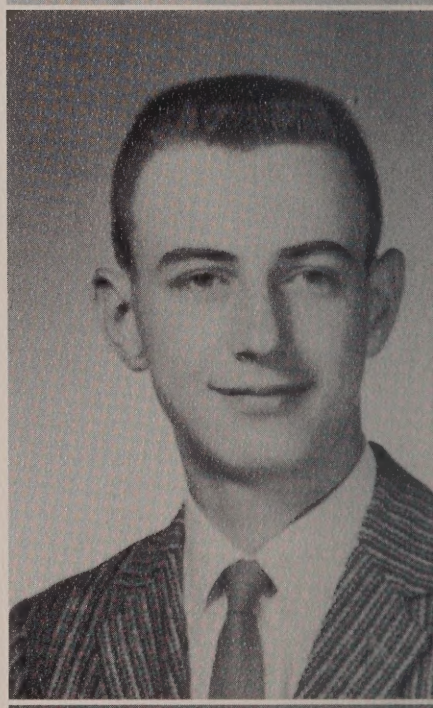

ROBERT B. EVERETT

"Bob" . . . *"Scout"* . . . serious . . . elite "Eagle" . . . the old "Model A" . . . *pet peeve* — Mr. Jordan's quick change of temper . . . *aim* — to be a millionaire . . . "— right there —"

JANICE FALCONER

"Jan" . . . fascination . . . *pet peeve* — snobs . . . artistic plus . . . intriguing eyes . . . have brush, will paint . . . *aim* — Success and Happiness . . . Art Club 2; Social Dancing 2, 3; Yearbook.

JANE FALLON

"Janie" . . . demure . . . *pet peeve* — people who wait for other people to open doors . . . nurse we'd most like to be hospitalized with . . . "Cut that out!" . . . *aim* — nurse . . . Field Hockey 3; FNA 2; Chess Club 3; Prom Comm.; Yearbook.

NANCY RUTH FARRAR

"*Nance*" . . . neat and sweet . . . star twirler . . . *pet peeve* — flirts . . . angelic . . . Bob-bob-bobbing along . . . "Oh Bull" . . . *aim* — happiness . . . Baton Squad 2, 3, 4; Capt. 4; Letter 4; Class Representative 2, 3; Student Council 3; Prom Committee; Dance Committee 4; Yearbook.

LOUISE FISH

"*Weezie*" . . . fascinating rhythm . . . always getting excused from class . . . *pet peeve* — people who call So. Walpole the "*Indian Country*" . . . dancing, collecting stuffed animals, listening to cowboy music . . . "Don't get shook!" . . . *aim* — nurse . . . Library Staff 3; Business Club 2, 3.

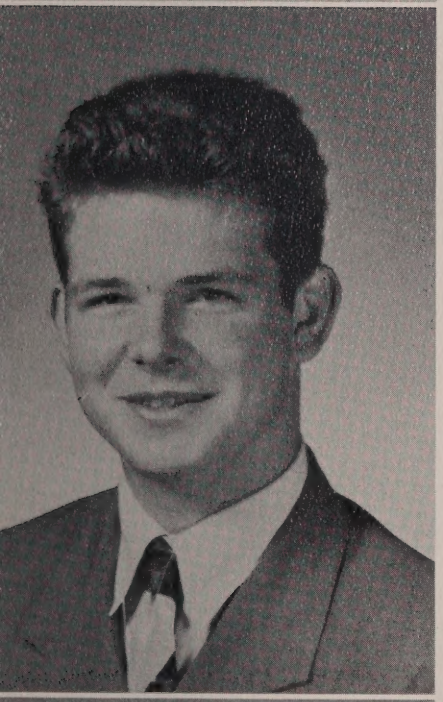

ANTHONY FISHER

"*Big Otis*" . . . mechanical . . . *pet peeve* — English . . . Walpole's green thumb . . . tall, dark . . . "Prove it" . . . *aim* — electrical engineer . . . Radio Club 2, 3, 4.

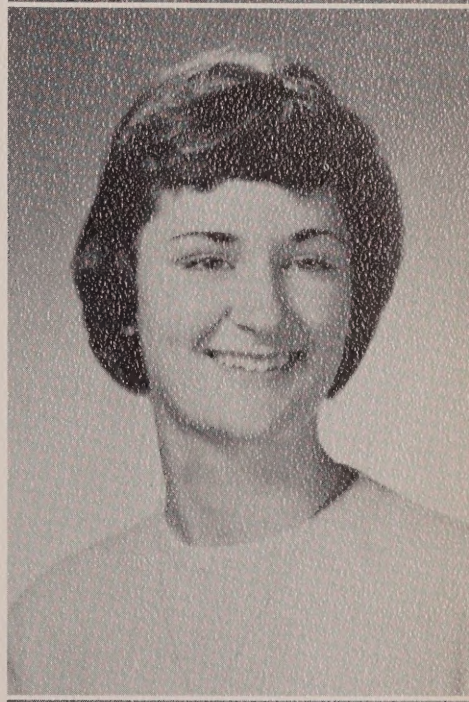

GAYLE MARY FITZPATRICK

"*Gayle*" . . . loquacious . . . *pet peeve* — people who tell me I have gray hair . . . happy wanderer . . . gadabout . . . "Isn't that tremendous, huh?" . . . *aim* — to find the perfect boy . . . Basketball 3, 4; Business Club 2, 3, 4; Social Dancing 3, 4; Yearbook Staff; Prom Committee; Dance Committee 3, 4; Tennis 4.

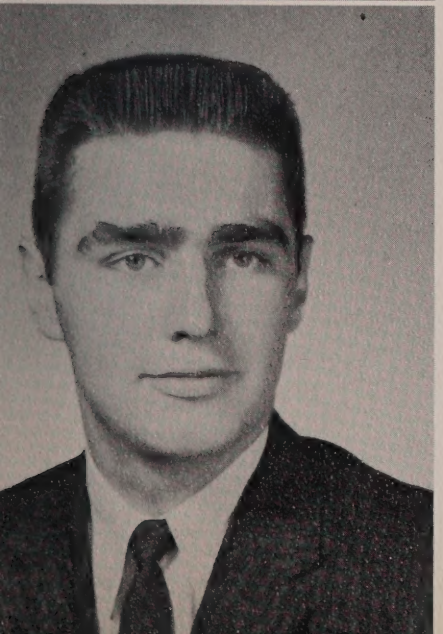

WILLIAM FLYNN

"*Winky*" . . . frisky . . . *pet peeve* — conduct marks, Peter Pan . . . roll out the barrel . . . The Rifleman . . . "Don't that rot your sock?" . . . rebel rouser . . . *aim* — marry someone rich (at least a million) . . . Class Representative 2, 3, 4; Class V.P. 3; Dance Committee 2, 3; Prom Committee.

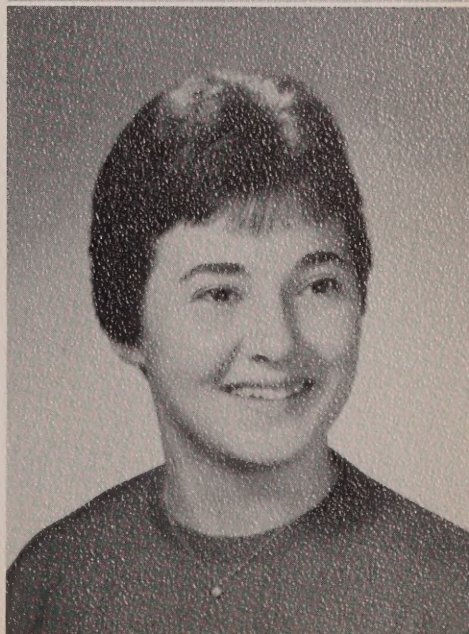

KATHLEEN LORRAINE FORREST

"*Kathy*" . . . frolicsome . . . *pet peeve* — certain senior boys . . . dancing slippers . . . where there's music, there's Kathy . . . "Now what am I going to do?" . . . *aim* — legal secretary . . . Basketball 3; Dance Committee 2, 3, 4; Social Dancing 2, 3, 4; Prom Committee, Business Club 3, FTA 2.

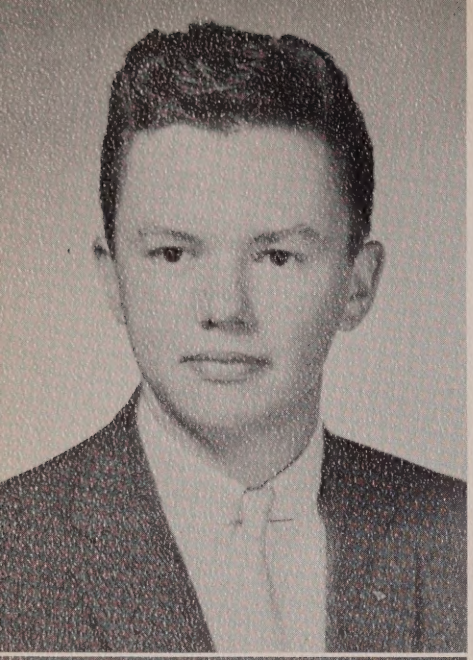

PETER FRASER

"Pete" . . . procrastinator . . . *pet peeve* — History . . . Rembrant . . . caught parking . . . "So who's your latest? . . . *aim* — commercial art . . . Spanish Club 3, 4; Social Dancing 3, 4; Yearbook, Art Editor.

DAVID FULTON

"Steamboat" . . . talented tumbler . . . *pet peeve* — phony sportsman . . . always under a full head of steam . . . gun handler . . . "Big Deal!" . . . *aim* — U.S. Navy . . . Leaders' Club 2.

MARCIA S. FULTON

"Marsh" . . . personality plus . . . those sleepy looking eyes . . . *pet peeve* — shopping with Sayers . . . sports . . . music . . . "Um hum?" . . . sniff-sniff . . . knitting . . . *aim* — executive secretary . . . Field Hockey 3, 4, ltrmn. 4; Basketball 3; Softball 2, 3, ltrmn. 2; Chess Club 3, 4; Secretary 4; Dramatic Club 4; Prom Comm. 3; Yearbook 4; Class Rep. 3; Tumbling 2.

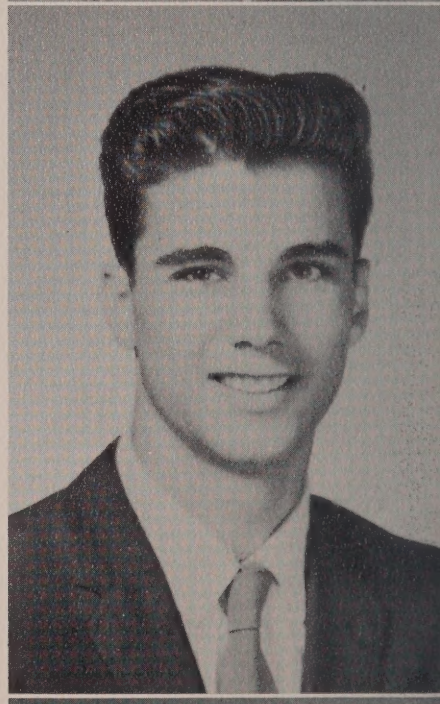

RICHARD H. GIANDOMENICO

"Dick" . . . tall, dark, and handsome . . . wide smile . . . *pet peeve* — school . . . "Is that right?" . . . carefree . . . *aim* — success and happiness.

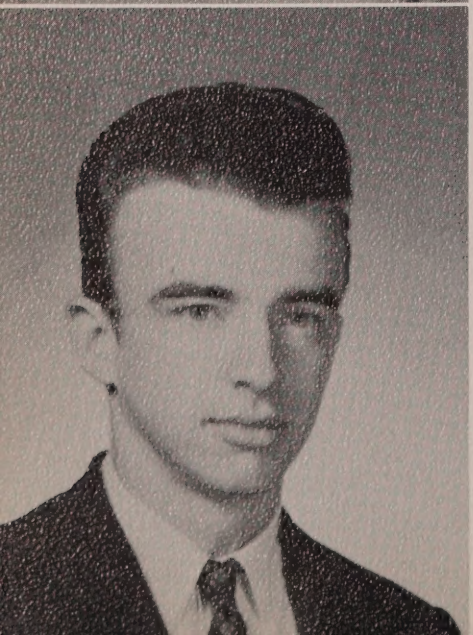

EDRIC GILBERT

"Rick" . . . generous . . . Preston Epps . . . *pet peeve*—narrow minded people . . . biggest Del-Fi fan . . . "Who's got my bongos now?" . . . *aim* — college. . . Glee Club 2, 3, 4; Operetta Cast 3; Yearbook; Social Dancing 3, 4.

GREGORY GILLIS

"Greg" . . . trigger happy . . . *pet peeve* — all math classes . . . gregarious Gregory . . . wants to be a soda jerk, but never got the chance . . . everybody orders coffee . . . "Beautiful" . . . *aim* — college . . . Chess Club 4; Hockey.

EILEEN PATRICIA GINLEY

"Doodie" . . . raven-haired . . . *pet peeve* — Mr. Riley's pointed cracks . . . likeable . . . French whiz . . . BU fan . . . ceràmics, knitting . . . "Oh, how icky pooh!" . . . *aim* — to be a good nurse . . . FNA 2, 4; President 4; Prom Committee, Yearbook Staff 4.

CLAIRE GIOVINO

"Claire" . . . casual . . . *pet peeve* — people who think they know everything . . . Raider's with Ted . . . Where'd you get those peepers . . . "You're full of it!" . . . *aim* — to shorten Virginia's skirts . . . Prom Committee, Dance Committee 3, 4; Basketball 3, 4; Office Staff 2, 3; Business Club 2, 3; Yearbook Staff 4; Social Dancing 3, 4.

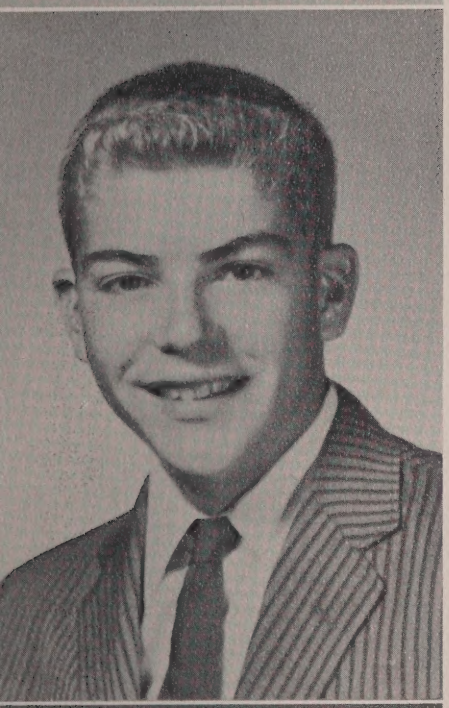

JOHN HAWTHORNE GLEBUS

"Jack" . . . Sam Snead . . . *pet peeve* — Noisy study halls and Muzzey . . . cruising the tracks . . . "Going to the game?" *aim* — to be an announcer . . . Cross Country 2, 3, 4; Golf 2, 3, 4; Class Representative 2, 3; Student Council 3; Social Dancing 2, 3.

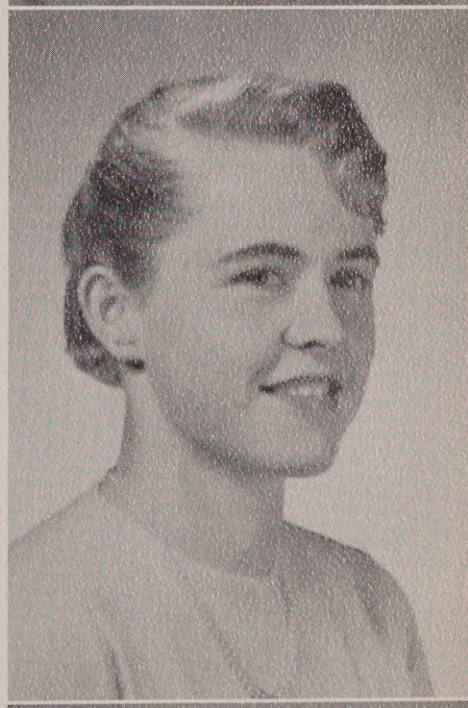

MARION H. GRONROOS

"Marion" . . . for Pete's sake . . . hockey fancier . . . Pete and repeat . . . *pet peeve* — orals . . . "Brilliant Deduction!" . . . *aim* — airline hostess . . . Business Club 2; Chorus 4; Yearbook.

BRUCE HARDING

"Brewstah" . . . nonchalant . . . *pet peeve* — No Smoking signs . . . Buggy shutterbug . . . smoke gets in your eyes . . . "It wasn't me!" . . . *aim* — Foreign Legion . . . Basketball; Dramatic Club; Detention 2, 3, 4.

BRIAN D. HART

"Hartsie" . . . happy-go-lucky . . .*pet peeve* French . . . sports-minded . . . inconstant . . . strong man . . . "Lookit Porgy" . . . *ambition* — to have ambition . . . Basketball 2; Football 3, 4; Letterman 4; Baseball 2, 3, 4; Hockey 3, 4; Prom Committee; Class Representative 3, 4; Student Council 3; Homeroom Treasurer 4.

GERTRUDE-ANN HART

"Trudy" . . . zany . . . *pet peeve* — boy friends who live far away . . . bugeyed . . . Who? Why? What? Where? When? ? ? . . . frolic . . . "Oh, my word!" . . . *aim* — IBM worker . . . Class Representative 2; Social Dancing 3.

DOROTHY MARIE HARTMANN

"Dotty" . . . stately . . . Biology lab lover . . . capers on the Cape . . . fingertip saber . . . *pet peeve* — homework . . . sewing, dancing . . . "Zarns" . . . *aim* — career in fashions . . . Junior Dance Comm. 3; Prom Comm.; Stylus 4; Yearbook Staff 4.

MARCIA HARTSHORN

"Marcia" . . . elfin . . . *pet peeve* — Tall people . . . PJ party-doll . . . the imp . . . "Don't get shook!" . . . skating . . . *aim* — IBM secretary . . . Business Club 2, 3.

RENS HAYES

"Mole" . . . pool shark . . . *pet peeve* — school . . . coffee at Doug's . . . bombs around with Pete . . . conquered the eight ball . . . "What do you want?" . . . *aim* —get out of school . . . Social Dancing 3.

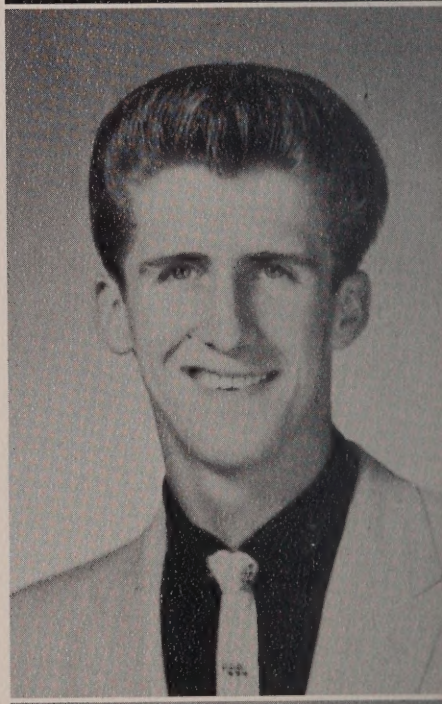

MAUREEN HEADD

"Moe" . . . always wants to get AHead. . . real cool chick . . . skating queen . . . studious . . . freckles . . . *pet peeve* — Diana Nashawaty . . . "I don't know!" . . . *aim* — success . . . Dramatic Club 3, 4; Yearbook.

LUCIA HEGGE

"Lu" . . . romping redhead . . . *pet peeve* — Shultz Fulton . . . Colt .45 . . . spirit of adventure . . . burning up the road . . . "ya know?" . . . *aim* — Foreign relations . . . Field Hockey 2, 3, 4; Basketball 3; Softball 2, 3, 4; Captain 4; Athletic Council 4; Honorary Society 3, 4; Dramatic Club 3, 4; Chess Club 4; Prom Comm. 4; Yearbook 4.

PAMELA HILDRETH

"Pam" . . . whimsical . . . *pet peeve* — Reddy Nono Sloane . . . restless . . . Miss Form . . . "Ya, but it's fun" . . . *aim* — marry a certain baseball player . . . Basketball 4; Baton Squad 2, 3, 4, Letter 4; Student Council 2, 3; Class Representative 2, 3, 4; FNA 2; Yearbook, Co-Editor; Spanish Club 3; Social Dancing 4; Prom Committee; Dance Committee 2, 3; Tumbling 2; Office Staff 2, 3, 4.

MARTHA ANNE HOLMAN

"Mart" . . . dependable . . . *pet peeve* — Orals . . . Theta Rho faithful . . . Black and white Mercury . . . neat as a pin . . . "I don't know!" . . . *aim* — to work in a bank . . . Field Hockey 4; Basketball Manager 3; Softball 2, 3; Business Club 2; Prom Committee; Class Representative 2; Yearbook 4.

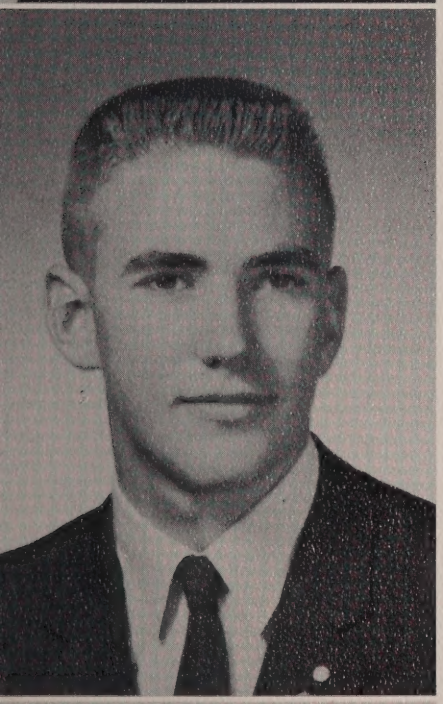

JOHN ROWE HOLT

"Holty" . . . food monger . . . mimic . . . built on firm foundations . . . clever blimp . . . *pet peeve* — democrats and Harry Truman . . . "Well, fellas, I feel kinda depressed today!" . . . *aim* — to get to bed before 12 . . . Football 3, 4; Basketball 3, 4, Manager 2; Tennis 2, 3, 4, Letter 2, 3, 4, Capt. 3, 4; Dramatic Club 2, 3, 4; Chess Club 3; Athletic Council 4; Yearbook; Class Rep. 3, 4; Prom Usher; Graduation Usher 3; Band 2, 3.

ALLAN HURD

"Alano" . . . K. S.'s real He-man . . . down old Dudley Street . . . the hot Chrysler . . . Studious? Intelligent? ? ? . . . "Whata ya say!" . . . *pet peeve* — English teachers . . . *aim* — to get married and become a millionaire . . . Football ltrmn. 2, 3, 4; Baseball 2, 3; Leaders Club 2, 4; Social Dancing 3, 4.

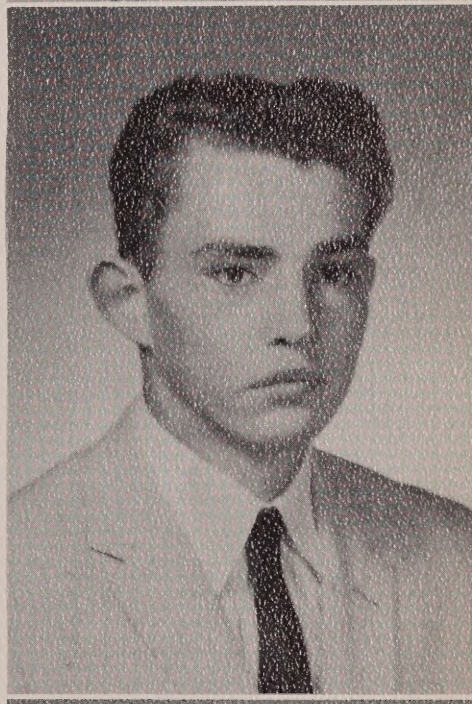

SANDRA ANN JACKSON

"Sandy" . . . gym skipper . . . *pet peeve* — dishonest people . . . likes mature men . . . cute as a button . . . seamstress . . . "Oh, Darn!" . . . *aim* — secretarial work and happiness . . . Baton Squad 2, 3, 4, letter 4; Class Rep. 2, 3, 4.

JOHN JARLIS

"Johnny" . . . reticent . . . shy-guy . . . never says boo . . . outdoors man . . . *pet peeve* — school . . . Hunting and fishing enthusiast . . . *aim* — unknown . . . School Service Club 4.

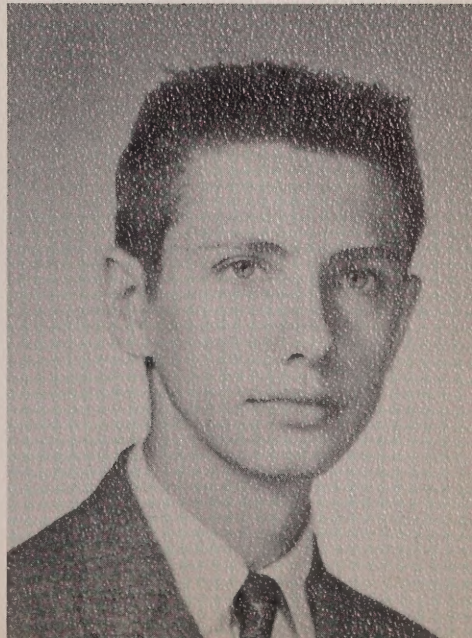

CONSTANCE JEFFERY

"Connie" . . . *"Snooks"* . . . the smile that rocked Norwood . . . pretty check-out girl . . . *pet peeve* — the Navy and grouchy people at the A&P . . . "I'm embarrassed" . . . Bobby . . . *aim* — modeling and a successful marriage . . . Dramatic Club; Social Dancing Club; Yearbook 4.

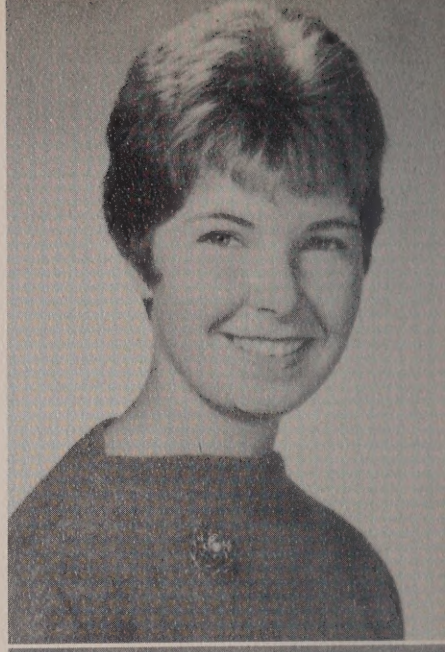

CAROL TERESE JOHNSON

"Moo Moo" . . . cute and prim . . . *pet peeve* — certain Johnsons . . . loyal Girl Scout . . . B. C. High, What a phone bill! . . . Doris Day's second . . . "Go back to your hole!" . . . *aim* — to be a mean teacher . . . Field Hockey 4; FTA; Dramatic Club; Stylus; French Club 4; Chess Club 4; Prom Comm. 3; Dance Comm. 3; Yearbook 4.

DOROTHY ELLEN JOHNSON

"Dottie" . . . "Miss Charm" . . . whirlwind . . . Brigitte . . . *pet peeve* — Carol Johnson . . . eating and talking . . . likes to meet people . . . "Hun!" . . . *aim* — to get even with Lucia via the chocolate cream pie and to become another Miss Radzwill . . . FTA 3, 4; Dramatic Club 4; Field Hockey 4; French Club 3, 4; FNA 2; Prom Comm. 3; Dance Comm. 4; Yearbook 4; Chess Club 4; Girls' State 3; Math. Club 3; Stylus 2, 3, 4.

DOROTHY M. JOHNSON

"Dot" . . . romance ARTist . . . high on the rainbow . . . *pet peeve* — people who aren't on time . . . "Oh yeah!" . . . cooking . . . swimming . . knitting . . . *aim* — to be happy . . . Dramatic Club; Library Staff 2; Prom Comm. 3; Yearbook 4.

SANDRA L. JOHNSON

"Sandy" . . . plegmatic . . . Junior High boys . . . my "murry" oldsmobile . . . *pet peeve* — Math. . . "I guess so" . . . likes stuffed animals . . . *aim* — hairdresser . . . Yearbook 4.

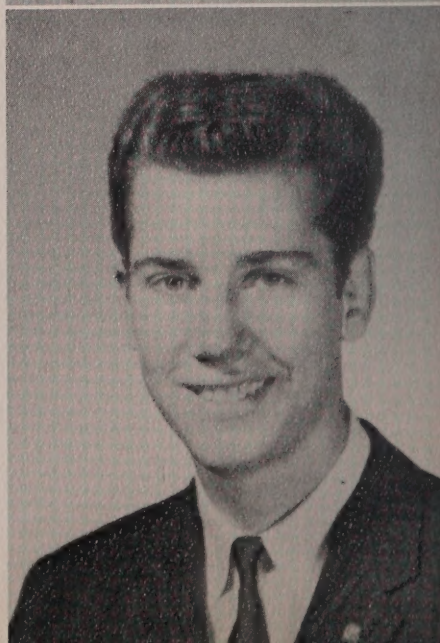

MICHAEL KEADY

"Mike" . . . exuberant . . . *pet peeve* — "The Big Topper" . . . subtle humor . . . Walpole's Walt Whitman . . . "Tremendous" . . . *aim* — to graduate from college . . . Stylus 2, 3, 4; Yearbook Editor 4; French Club 4.

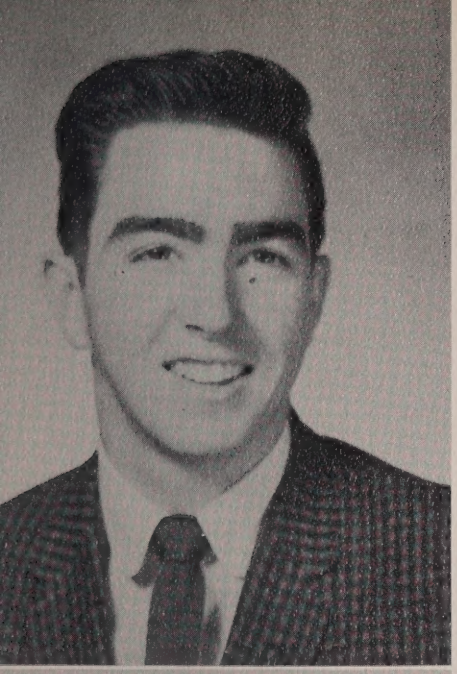

RALPH KELLEY

"Kel" . . . argumentative . . . star center . . . *pet peeve* — people who always try to brown . . . dancing with Bev. . . sports . . . "What a miserable attempt at a joke!" . . . *aim* — happiness throughout life . . . Class Representative 2, 3, 4; Prom Comm. 3; Baseball 2; Cross Country 2; Hockey 2, 3, 4, ltrmn. 3, 4; Track 4; Social Dancing Club.

BARBARA A. KELLY

"Babs" . . . friendly . . . *pet peeve* — physics . . . Mrs. Heaps' handy helper . . . salutary . . . skating, cooking, sewing . . . *aim* — teacher . . . Glee Club 2, 3, 4; Chorus 2, 3, 4; Business Manager for both; Library Staff 2, 3, 4; Yearbook; French Club.

LANCELOT VAN FINKLEBY

"Lancie" . . . effeminate . . . *pet peeve* — people who call me "Patsy" . . . tea at three . . . running around in daddy's Rolls . . . "Please don't call me Patsy, pretty please?" . . . *aim* — ichthyologist . . . Sewing Club 2, 3, 4; Debating Society 2; FNA . . . Emily Post Club 2, 3, 4; Ultra-Social Club 3, 4; Pres. 4; Field Hockey 2.

NANCY ELIZABETH KEMP

"Kempie" . . . saucy . . . *pet peeve* — Alice Andrews' innocent ways . . . witty . . . blond bomb . . . "I don't care as long as I don't die!" . . . *aim* — medical secretary and happiness . . . Glee Club 2, 3; Field Hockey 3, 4; Dance Committee 2, 3; Prom Committee; Class Representative 2; FTA 2, 3, 4; Secretary 3; V. Pres. 4; Social Dancing 2, 3; Business Man. of Magazine Drive; Yearbook.

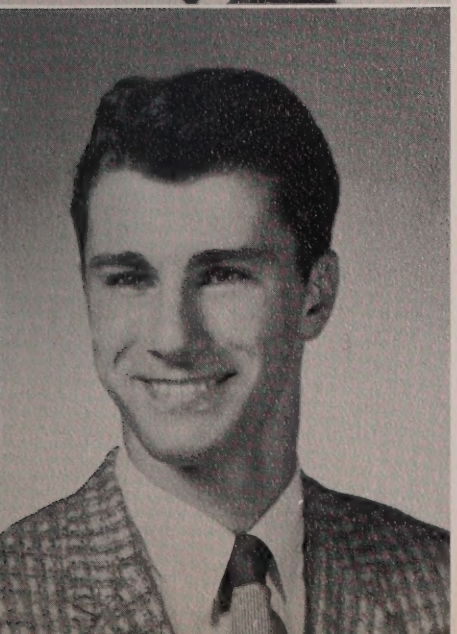

ANTHONY F. KENT

"Tony" . . . real sharp . . . *pet peeve* — watching Joe's caddy . . . give him Leslee and he's happy . . . S. L.'s boy . . . "I guess I'll go" . . . *aim* — Leslee and success . . . Baseball 2, 3; Social Dancing 2, 3, 4; Class Representative 2, 3, 4.

CAROL LA ROUCHE

"Goldie" . . . quiet . . . J. A. Ace . . . collecting china figurines . . . *pet peeve* — Mr. Riley . . . *aim* — to own a kennel.

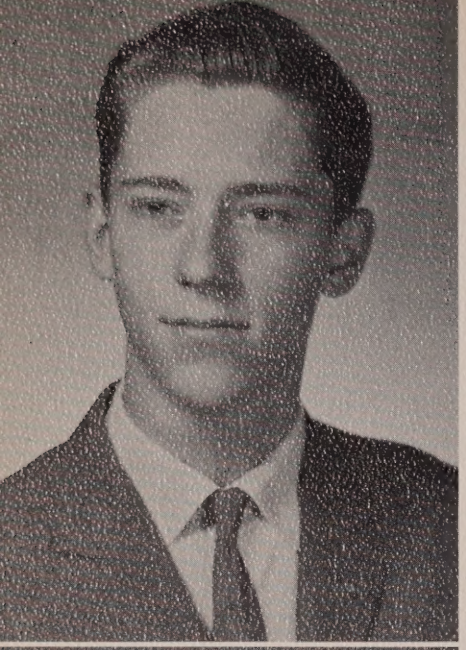

DAVID LIBBY

"*Dave*" . . . intellectual . . . "Draw!" . . . editor . . . "sticky wicket" . . . *pet peeve* — a certain girl nicknamed "Muscles." *hobbies* — "ham" radio . . . chess . . . *aim* — Electronics Engineer . . . *activities* — Stylus 2, 3, Co-Editor 4; Radio Club 3; Secretary 4.

DONALD LIGHT

"*Stretch*" . . . magnanimous . . . "Duh!" . . . Walpole's answer to Bill Russel . . . *pet peeve* — people who ask "How tall are you?" . . . *hobby* — sports . . . *aim* — college . . . Basketball 2, letterman 3, 4, Co-Captain 4; Track, letterman 2, 3, 4, Co-Captain 4; Cross-Country, letterman 4; Honorary Society 3, 4; Vice-President of Athletic Council 4; Chess Club 3, 4; Yearbook Sports Editor; Magazine Drive Captain 3, 4.

MARJORIE LIGHT

"*Mardy*" . . . sincere . . . last of the Lights . . . "Really?" . . . dynamite with a basketball . . . *pet peeve* — math . . . *hobbies* — photography . . . reading . . . *aim* — Medical Technologist . . . *activities* — Field Hockey 2, 3, 4; Stylus Staff 2, 3, 4; Basketball 2, 3, 4; Softball 2, 3, 4; FNA 2, Treasurer 3, 4; Girls' Sports Editor 4; Chess Club 4; Honorary Society 3, 4; French Club, Vice-President 4; Class Representative 3; Homeroom Treasurer 3; Yearbook Sports Editor 4.

GERALDINE LINDSAY

"*Jerry*" . . . always smiling . . . loves bus drivers . . . South Walpole's big queen . . . *pet peeve* — Ritty Lori and short hair . . . "Keep it up! You're gonna get it!" . . . *aim* — success and marriage . . . Library Staff.

SANDRA LORRAINE LITTLEFIELD

"*Sandy*" . . . dependable . . . Mrs. Heaps' right hand . . . a smile for everyone . . . *pet peeve* — Nothing, I love the whole world . . . Letter-writing fan . . . "For painstaking progress" . . . *aim* — to make my parents proud of me . . . missionary nurse . . . Glee Club 2, 3, 4; Choir 2, 3, 4; Stylus 3, 4; Library Staff 2, 3, 4.

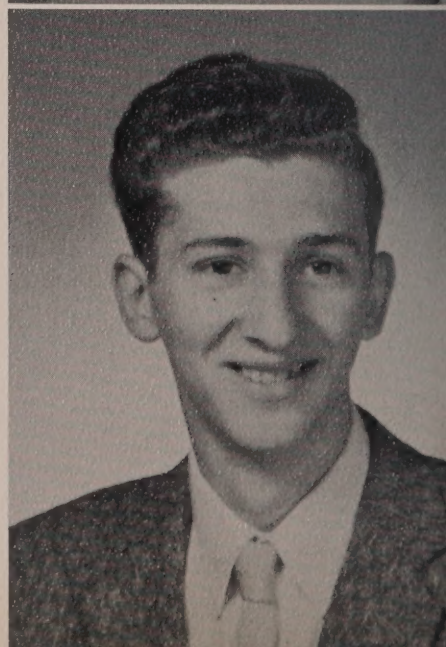

RICHARD F. LORI

Ritty" . . . the whistler . . . *pet peeve* — U.S. History homework . . . curly . . . the Mill's messenger . . . "Beautiful!" *aim* — average American.

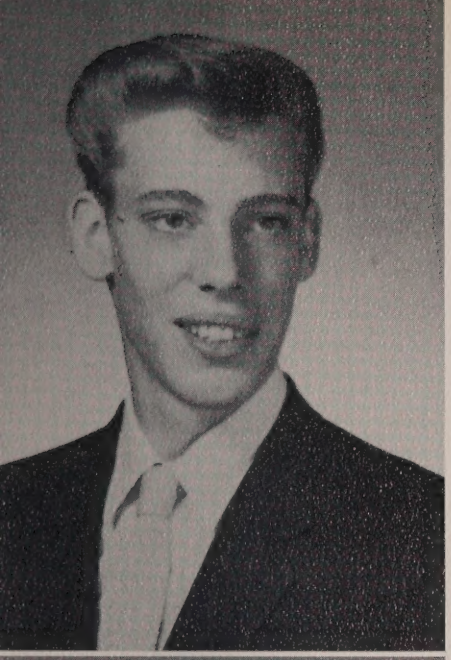

GEORGE BOYDEN LORING

"The Crow" . . . phlegmatic . . . *pet peeve* — getting up in the morning . . . cars, cars, cars . . . one of the boys . . . "Don't be ridiculous!" . . . "That's life" . . . *aim* — to retire at thirty.

SAMUEL ANTONIO LORUSSO

"Sam" . . . jocular . . . *pet peeve* —physics . . . the Italian Santa Claus . . . Walpole's future mayor . . . likes to see the Bruins lose . . . "Imagine that" . . . *aim* — to make a million . . . Class Representative 2, 4; Dance Committee 3.

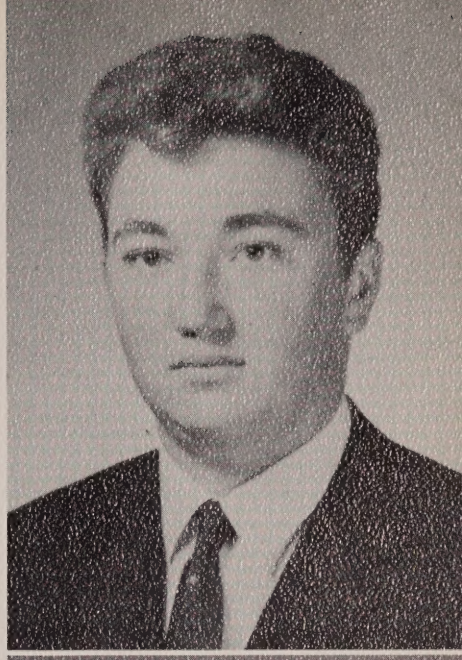

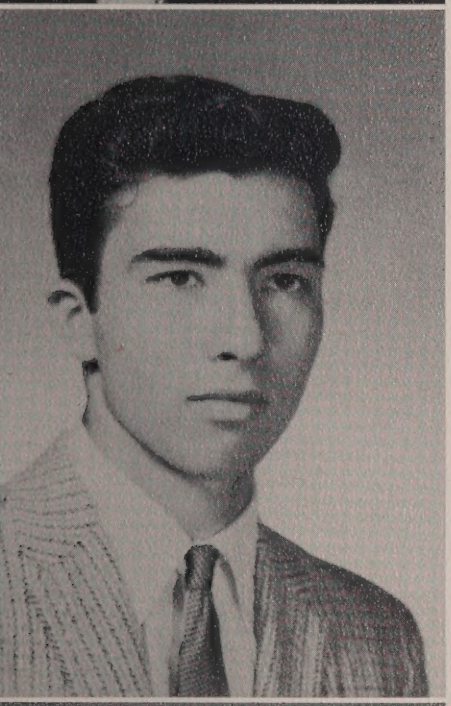

ROBERT LOTTERO

"Bob" . . . diligent . . . fastest slide rule in the West . . . Anti-Jacobin . . . "theoretically" . . . ham radios . . . *aim* — P.H.D. in Physics . . . Radio Club President.

JOSEPH PAUL LUKIS

"Jumping Joe" . . . competitive Mr. Clean . . . Mr. Riley's favorite debator . . . *pet peeve* — Mr. Phinney . . . second fiddle . . . "That's ridiculous" . . . *aim* — pro football player . . . Football 2, 3, 4; Basketball 2, 3, 4; Baseball 2, 3, 4; Student Council 2, 3, 4, Vice-Pres. 4; Debating Soc. 2, 3; Dramatic Club, Chairman 4; Class Rep. 2, 3, 4; Class Pres. 2; French Club 4.

CHARLES MAC DONALD

"Gompers" . . . All-American boy . . . humorous . . . likes to do nothing . . . no ambition . . . What the ——!" . . . chief gripe — "Big Harp" . . . Shop maintenance.

ISOBEL L. MacINTYRE

"Izzy" . . . basketball bug . . . magnetic charms in magnetic arms . . . *pet peeve* — people who aren't punctual . . . big lumox on basketball court, underneath it all, she's a good kid . . . sewing, reading . . . *aim* — college . . . Future Teachers 4; Yearbook 4.

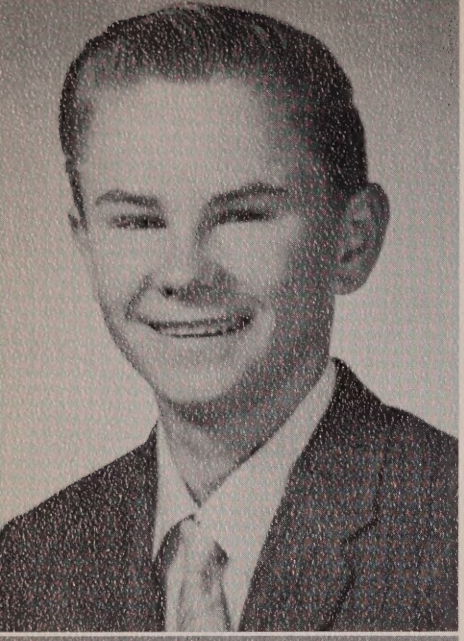

WILLIAM MACKIE

"Beez" . . . devilish . . . hot Ford convertible . . . small boy — wide grin . . . automobiles . . . *aim* — State Police.

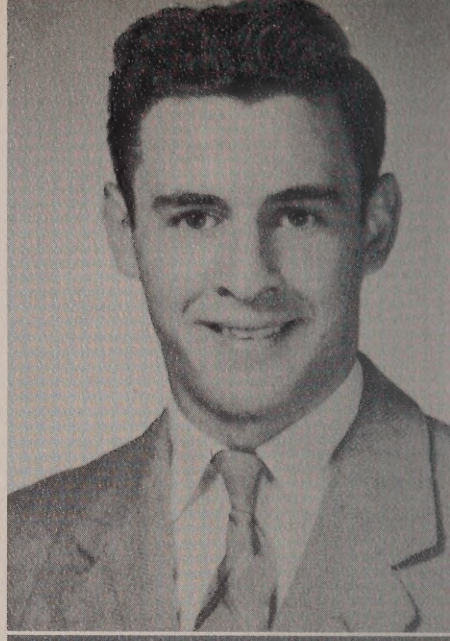

DAVID MARIANI

"Jap" . . . real cool . . . *pet peeve* — Peckbee . . . happy-go-lucky . . . heading for Japan . . . loves Nimble . . . loves wooden ducks . . . "My heart goes where the wooduck goes" . . . *aim* — success . . . Leaders' Club.

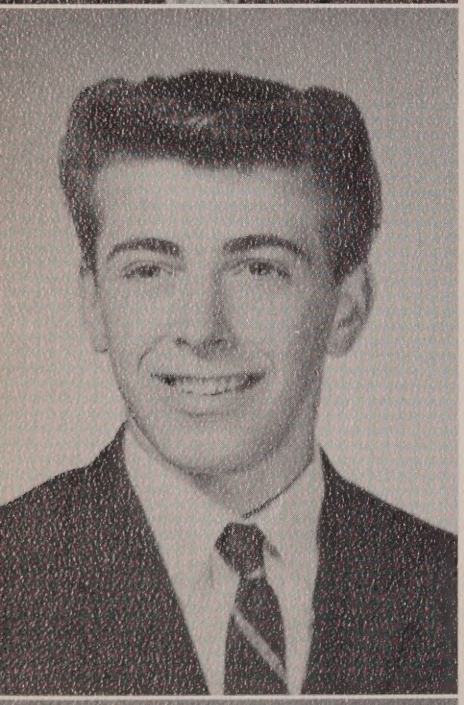

DANIEL MAROLDA

"Digger" . . . automotive . . . heavy right foot . . . impartial . . . "What will it do in the quarter" . . . *pet peeve* — slow cars . . . Hot Rods . . . *aim* — own a custom shop . . . Shop Maintenance.

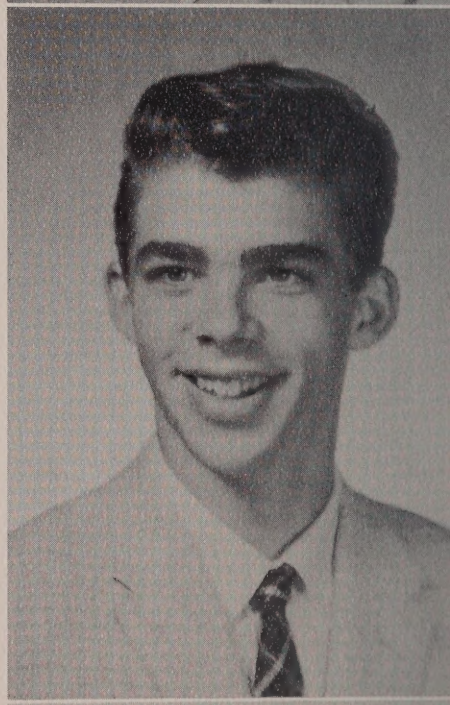

CARL MATTSON

"Carl" . . . hair in his eyes . . . *pet peeve* — homework . . . Deedles . . . split second shift . . . *aim* — good job . . . Chess Club 3.

MARY McCABE

"Cooky" . . . friendly . . . *pet peeve* — history assignments . . . silence is golden . . . always punching people . . . dates college boys . . . "What did I say?" . . . *aim* — fashion designer . . . Basketball 2, 3, 4; Tennis 2, 3, 4; FTA 2, 3, 4; Prom Committee; Yearbook.

ALFREIDA VAN DOREN

"The Great Pretender" . . . mercenary . . . animated . . . *pet peeve* — Taxes . . . Oh, those stuffy booths . . . Jack Barry's prodigy . . . rabid Revlon user . . . scandalous scourge of the networks . . . predetermined gab sessions with the producer . . . *aim* — repentence in a nunnery . . . Advanced Reading Club 4; Acting 2, 3, 4; Charm Club 2, 4.

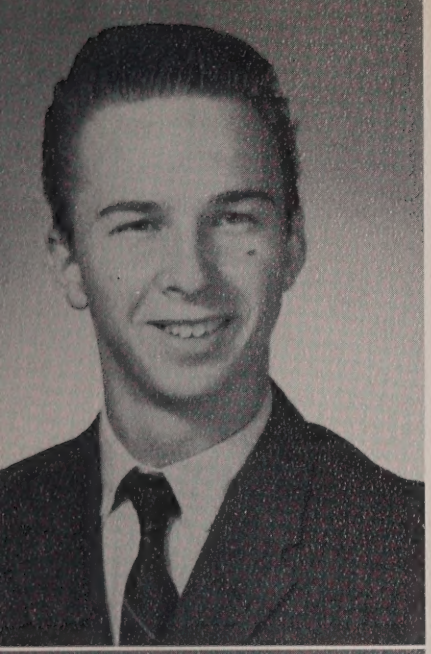

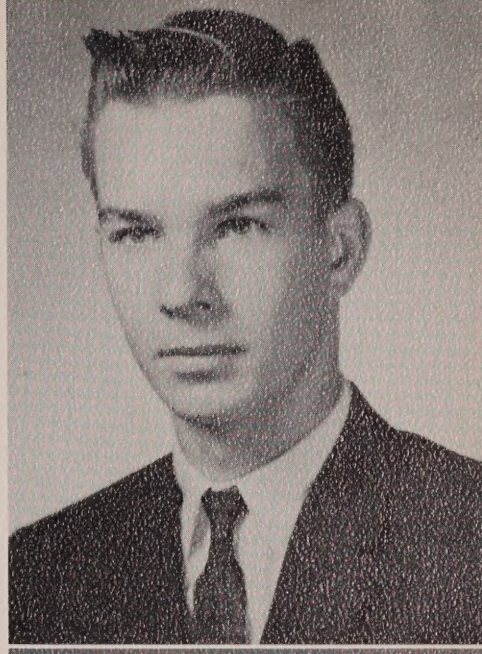

DAVID WILLIAM McNAUGHT

"Dave" . . . rugged . . . never without his jacket . . . fights in homeroom . . . *pet peeve* — short hair . . . 47 Grant Avenue . . . "You'd better believe it!" . . . *aim* — Missouri.

RUSSELL McNAUGHT

"Russ" . . . always happy . . . a laugh all his own . . . horseman . . . *pet peeve* — Louise Fish . . . swimming, horseback riding . . . *aim* — to get out.

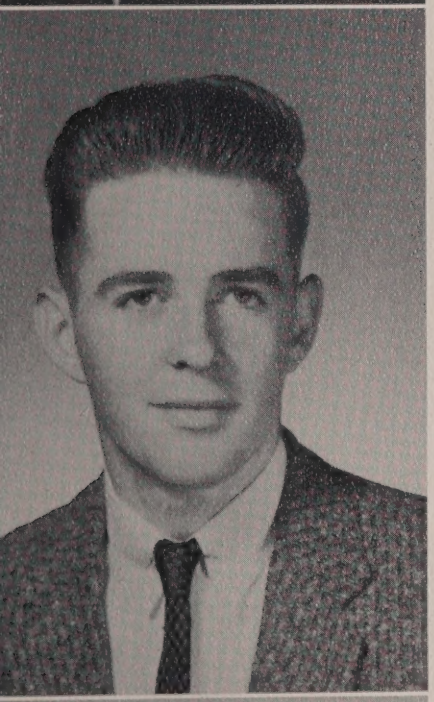

JAMES A. McNULTY

"Jim" . . . sociable . . . *pet peeve* — writing letters . . . carrot top . . . Beats off women with a Shillelah . . . "You can't win them all!" . . . *aim* — college . . . Track 3, 4, Letterman 3, 4; Class Representative 2, 3, 4; Dance Comm. 2, 3, 4; Prom Comm.; Graduation Usher 3; Chess Club 3, 4; French Club 4; Homeroom Treasurer 4.

DAVID METCALF

"Dave" . . . jesting, yet grave . . . deft . . . bundle-boy . . . "That's my snookie" . . . *pet peeve* — a certain A&P checker . . . stealing souvenirs . . . *aim* — success.

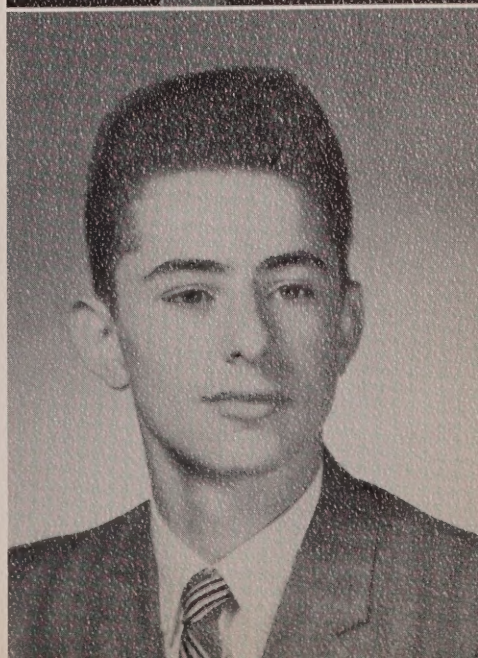

CLARICE MICHAUD

"Frenchie" . . . untamed . . . lost in the stars . . . adventure bound . . . *pet peeve* — working late . . . "Yeah, sure" . . . music, traveling . . . *aim* — airline hostess . . . Dramatic Club.

ANTHONY MICHETTI

"Tony" . . . Delphi leader . . . *pet peeve* — Prep students . . . cool . . . those times on the hill . . . "Go ahead" . . . *aim* — success . . . going to Boston . . . Glee Club; Social Dancing.

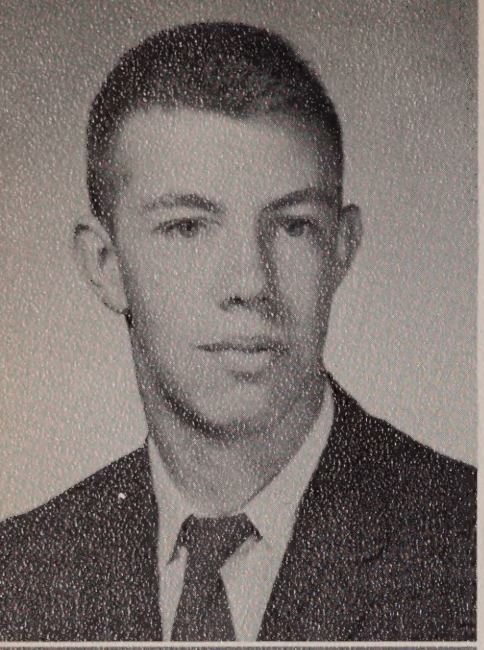

RICHARD A. MILLIKEN

"Dick" . . . sky-bound . . . Ben Hogan . . . Beatnik fan . . . *pet peeve* — girls who talk a lot and say nothing . . . "That's cool" . . . gas engine airplanes . . . *aim* — aviation . . . Golf 2, 4, Letterman 2, 4; Radio Club 3; Chess Club 4.

JEANNE MILOT

"Jeannie" . . . peppy . . . *pet peeve* — people who think they are better than anyone else . . . Mr. McGovern's right hand girl . . . "What's new?" . . . *aim* — success in what I do . . . Working in Rose Anns' in Norwood . . . Glee Club 2, 3, 4; Jr. Dance 3; Future Nurses 4; Chorus 2, 3; Dramatic Club 3, 4; Social Dancing 3, 4; Junior Prom 3; Junior Dance Committee 3; Yearbook 4; Leaders' Club 2.

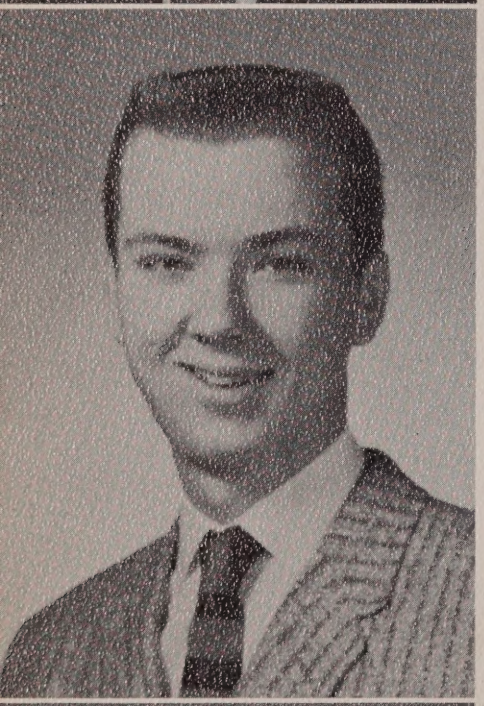

ROBERT MITCHELL

"Bob" . . . foot-loose . . . *pet peeve* — fourth period physics . . . "cherchez la femme" . . . avid golfer . . . "I'll take the blonde" . . . *aim* — success . . . Golf 2, 3, 4; Class Representative 3; Dance Committee 3; Athletic Council 4; Social Dancing 4.

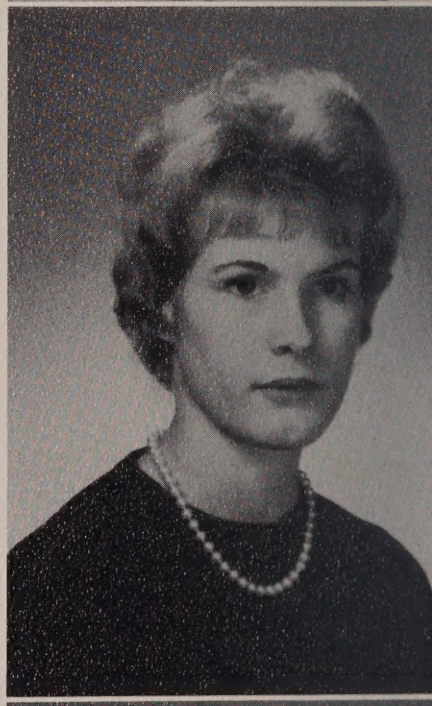

SHIRLEY MORGANTI

"Shirl" . . . flashy dresser . . . *pet peeve* — cliques and snobs . . . faithful to Youth Center . . . "Proud of you" . . . wild child . . . *aim* — success and happiness . . . Social Dancing 3, 4; Art 2, 3, 4.

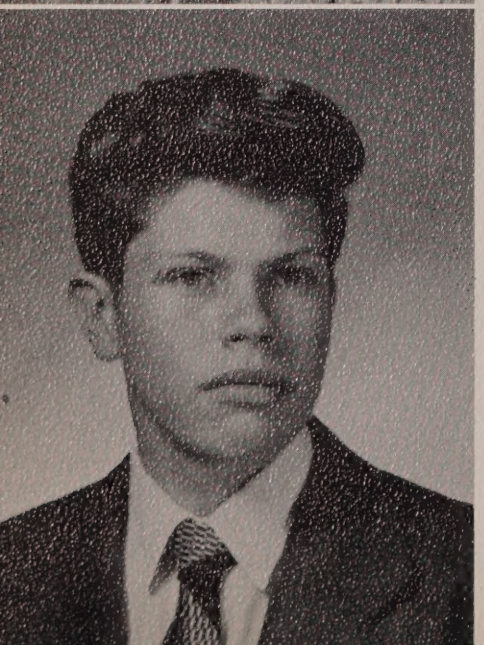

THOMAS MORGANTI

"Tom" . . . lover boy . . . *pet peeve* — U.S. History . . . barber's pal . . . "Never say die" . . . slow but moving . . . Dancing . . . happy go lucky . . . *aim* — success . . . Football 2; Social Dancing 3, 4.

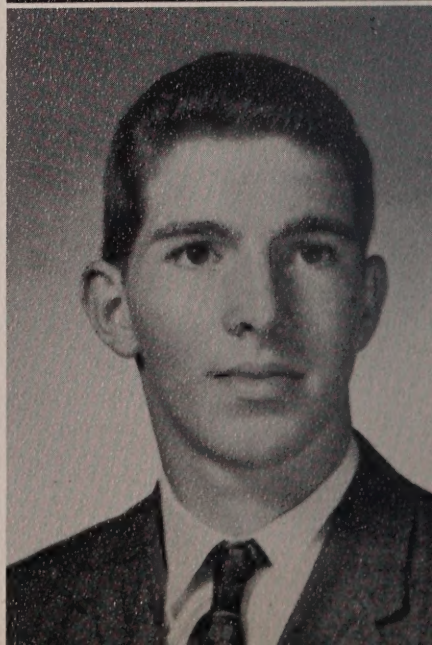

STEVE MORTON

"Steve" . . . voracious . . . trips to New Hampshire . . . "Beautiful!" . . . packs away a pizza . . . *pet peeve* — Senior girls . . . hunting, sports . . . *aim* — own a cabin cruiser . . . Hockey 2, 3, Letter 4; Social Dancing 2, 3.

JOHN PAUL MULVEE

"Mauler" . . . fun-loving . . . *pet peeve* — losing at the race track . . . spirited singer . . . zealous hockey player . . . "Mad One ". . . "C'est la vie" . . . *aim* — manage an open air subway . . . Cross Country 2, 3, 4; Letterman 4; Tennis 3; Hockey.

DIANE H. NASHAWATY

"Di" . . . flirt . . . *pet peeve* — snobs and cliques . . . roller skating enthusiast . . . "Ya know?" . . . *aim* — to be a good nurse . . . FNA 2, 3, 4; Dramatic Club 3, 4; Social Dancing 3, 4; Junior Prom 3; Junior Dance Committee 3; Yearbook 4; Leaders' Club 2.

GAIL CHARLOTTE NEWTON

"Windy" . . . casual . . . *pet peeve* — History . . . helpful . . . Norwood parties . . . seamstress without compare . . . "Good gravy" . . . *aim* — Jr. College . . . Office Staff 2; Field Hockey Manager 4; Business Club 2, 3, 4; Dramatic Club 3, 4; Prom Committee 3; Yearbook 4; Social Dancing Club 3, 4; Graduation Archbearer 3.

JANET LINDA NIXON

"Poopsie" . . . mirthful . . . *pet peeve* — talking over problems with the boys . . . temptation of the Senior Class . . . My Friend Irma . . . *aim* — Nurse . . . "Hi ya, Hi ya, Hi ya! Yeah Man!" . . . Chorus 2, 3; Glee Club 2, 3; FNA 2, 3, 4; Junior Prom Comm.; Physical Leaders' Club 4; Social Dancing 4; Dance Comm. 2, 3; Class Representative 2, 3, 4; Yearbook.

DOMINIC NOLFI

"Nolf" . . . wild driver . . . *pet peeve* — people who call me mouse . . . some enchanted evening . . ."You going stag Saturday?" . . . *aim* — college and success . . . Class Representative 2; Social Dancing Club 4; Leaders' Club 4.

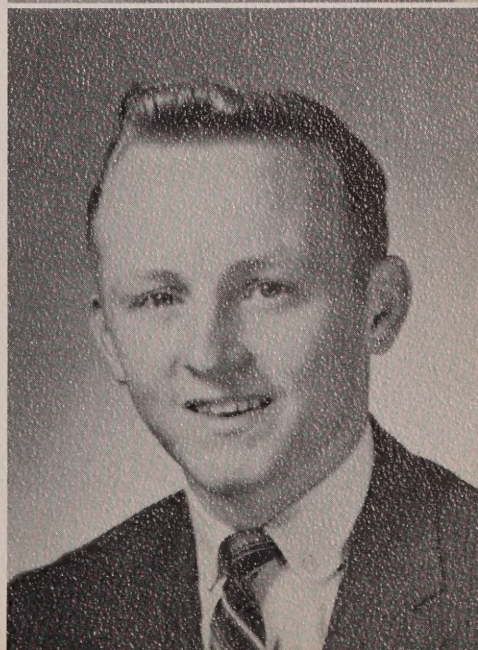

BRUCE NORWELL

"Dean" . . . polite . . . *pet peeve* — Cocky underclassmen . . . sincere . . . "Just keep your head up" . . . *aim* — college and success . . . Hockey 2, 3, 4; Letterman 3, 4; Track 4, Letterman 4; Junior Prom Usher 3; Cross-Country 2, 3, 4, Letterman 3, 4, Most Valuable Runner 4.

NOREEN O'DAY

"Nonnie" . . . sincere . . . pass the chips, please . . . avid sports fan . . . quiet, but . . . pretty pageboy . . . "I wouldn't have said it if I didn't mean it" . . . *aim* — success and happiness . . . Field Hockey 2, 3, 4; FNA 2, 3, 4; Spanish Club 4; Prom Committee; Yearbook; Archbearer.

ANNA M. O'DELL

"Dimples" . . . extremely flirtatious . . . *pet peeve* — U.S. Air Force . . . "Can I help you?" . . . anchors away . . . good cook . . . "Well, anyway you know what I mean" . . . *aim* — Home Economist . . . FTA 2, 3, 4; Spanish Club 4; Dance Committee 3; Prom Committee; Archbearer 3.

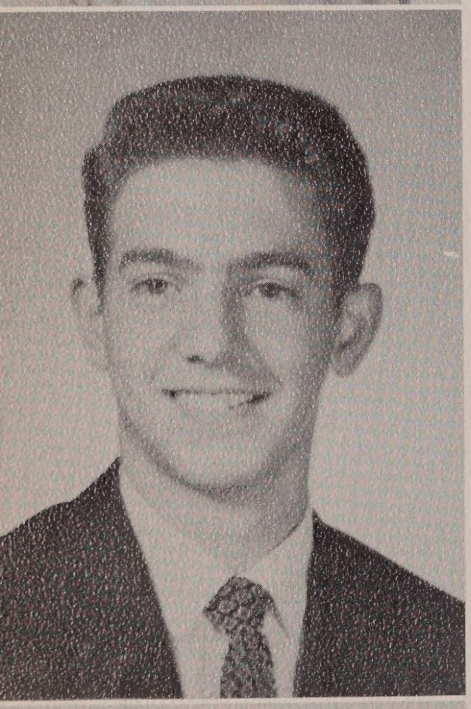

ROGER PAUL ODOARDI

"Rog" . . . golden horn . . . cassanova . . . contagious laughter . . . sportsman . . . *pet peeve* — tall girls . . . "Hey Pando!" *aim* — college and success . . . Hockey 2, 3, 4; Cross-Country 2; Baseball 2; Class Representative 2, 3, 4; Student Council 2; Junior Prom Committee.

JANICE LINNEA OLSSON

"Jan" . . . pert little miss . . . *pet peeve* — prejudiced people . . . "little cherub" . . . sways with a wiggle when she walks . . . "Oh, for Petes' sake!" . . . *aim* — college, Home Economist . . . FTA 3, 4; Prom Committee; Spanish Club 4; Yearbook.

GUTTERSNIPE BROWNE

"Licey" . . . gets dirty in a snow storm . . . *pet peeve* — Gillette Blue Blades . . . "Don't you wish everyone did?" . . . *aim* —to become Pres. of the Health & Welfare Dept. . . . Socially Repulsive Club 4; Same Shirt for School Year Club 3, 4; Personality Minus Club 4.

AUDREY ELAINE O'NEILL

"Audrey" . . . full of pep . . . *pet peeve* — going back to homeroom before the end of school . . . Harry . . . "Oh my word!" . . . *aim* — nurse . . . Class Rep. 2, 3, 4; Class Treasurer 3; Chairman Program Comm. 3; Knitting Club 3, 4; Dance Comm. 3, 4; Yearbook 4; Glee Club 2, 3, 4; Choir 2; Cheerleader 3, 4; FNA 3, 4, Sec. 4; Grad. Archbearer 3; Softball 2, 4; Field Hockey 2, 3, 4; Leaders' Club 2.

MARMADUKE BEAUMARCHE

"Duke" . . . wholesome . . . *pet peeve* — diaper rash . . . prominent naval observatory . . . a man's man . . . noble . . . his best friends won't tell him . . . good looks and all that goes with it . . . "Oh, whiskers!" . . . peashooting 2, 3, 4.

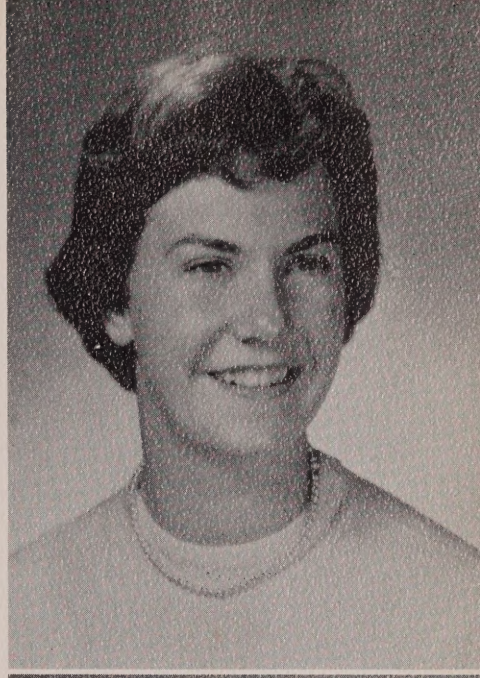

JANE O'TOOLE

"Janie" . . . hardworker . . . mischievous miss . . . "What is this madness?" Norwood boys . . . *pet peeve* — Junior girls (C. F.) . . . *aim* — college . . . Yearbook; Prom Committee 3; Dance Committee 3; Field Hockey 3, Letter 4; Basketball 2, Letter 3, 4, Co-Capt. 4; Athletic Council 4; Honorary Society 3, 4; Tennis 2, Letter 3, 4; Social Dancing 3, 4; FTA 2, 3; FNA 3, 4; French Club 4; Stylus Staff 3; Leaders' Club 4.

SALLY THERESA PARSONS

"Sally" . . . sprightly . . . *pet peeve* — exercises in gym class . . . holding down the fort at the What-Not Shop . . . overactive . . . more bounce to the ounce . . . "Hi, fellas" . . . *aim* — medical secretary . . . Field Hockey 2, 3, 4; Basketball 4; Softball 4; Student Council 4; Class Representative 4; Dramatic Club 3, 4; Business Club 2; Yearbook; Prom Committee; Dance Committee 4; Hockey Letterman 3, 4.

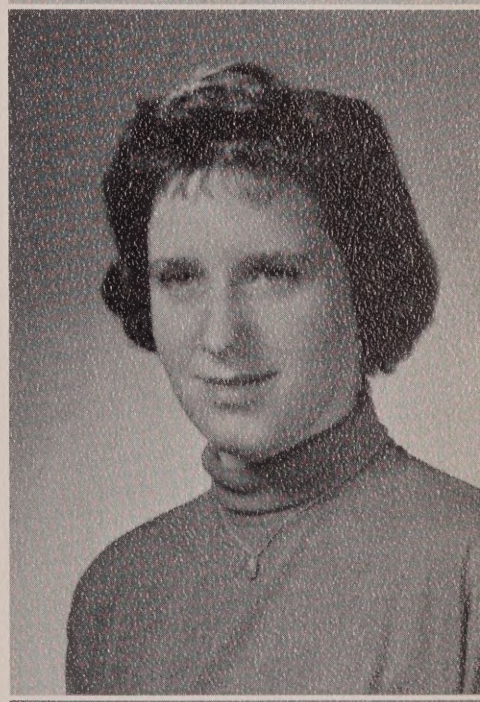

THERESA ANNE PELLETIER

"Terry" . . . merry . . . *pet peeve* — Aggie boys . . . smoke screen . . . super-duper scooper . . . parking light problems . . . "No Kidding!" . . . *aim* — success and happiness . . . Basketball 2, 3, 4; Social Dancing 4; Dramatic Club 4; FNA 2.

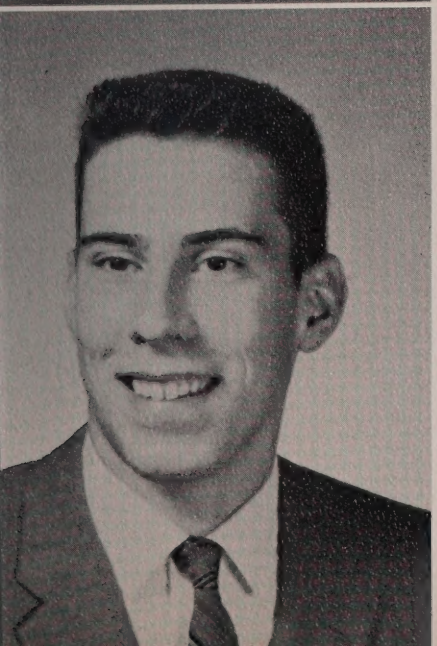

JOHN PELLINI

"Aldo" . . . chess king . . . burns up the track . . . helpful . . . *pet peeve* — physics . . . "Caspida" . . . *aim* — college . . . Cross-Country 3, 4; Co-Capt. 4; Track 4; Chess Club 3, 4; Athletic Council 4.

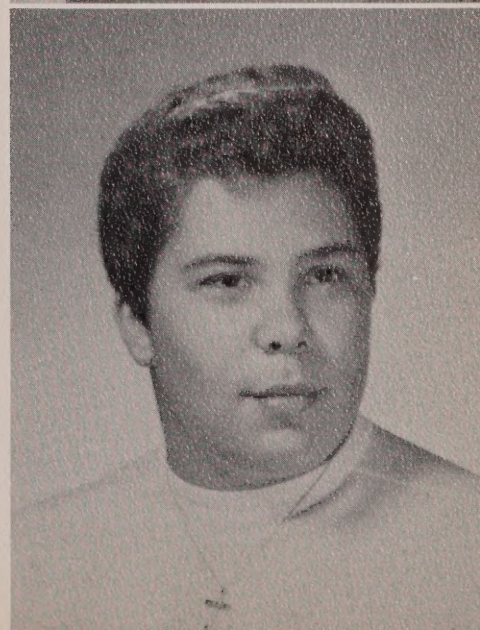

NANCY PENZA

"Nance" . . . restless . . . tons of fun . . . mischievous . . . "Don't sweat it!" . . . *pet peeve* — exercises in gym class . . . sports, cooking . . . *aim* — success . . . Softball 3, 4, Letterman 3, 4; Social Dancing 3.

JOANNA PEREKSLIS

"Jo-Ann" . . . agreeable . . . *pet peeve* — showers in gym . . . wants to get "up" in the world . . . which twin has the Toni? . . . "Darn it". . . *aim* — airline stewardess . . . Business Club 2, 3; Social Dancing 3, 4; Chess Club 4; Basketball 4.

JULIANA MARY PEREKSLIS

"Julie" . . . cute little miss . . . baby face . . . "Aggie boys" . . . *pet peeve* — homework . . . "Oh Yea!" . . . *aim* — airline stewardess . . . Business Club 2, 3; Basketball 4; Social Dancing 3; Chess Club 4.

JOANNE PETERSON

"Jo" . . . bubbling . . . *pet peeve* — people who can't carry a tune . . . "girl with a guitar" . . . collects records . . . "Gad, funny . . . OH!" . . . *aim* — musical education . . . Yearbook Staff; Stylus 2, 3; Glee Club 2, 3, 4; Chorus 2, 3, 4; Operetta 3; Kathy Club 2.

HERBERT PFAFF

"Herb" . . . marksman extraordinaire . . . travels with Carl . . . *pet peeve* — a certain car . . . "Eh!" . . . cars, cars, and more cars . . . *aim* — success.

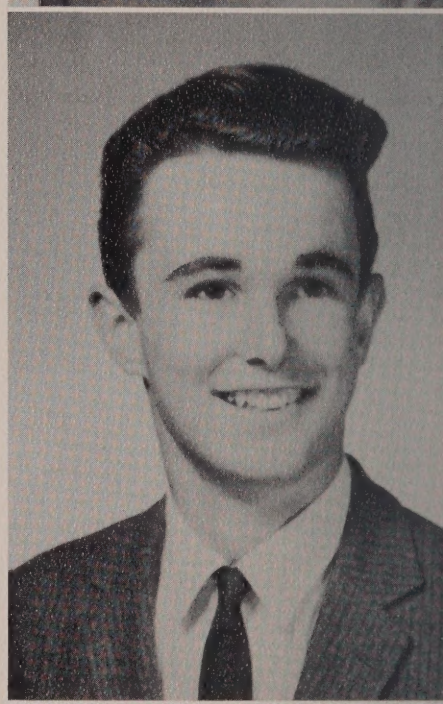

PATRICIA ANN PHELAN

"Patty" . . . BCH fan . . . tall and attractive . . . party-giver . . . *pet peeve* — BCH boys . . . "Yes, I agree with you." . . . *aim* — retailer . . . Future Nurses Association 2; FTA 3; Chess Club 3.

NANCY PINKHAM

"Nance" . . . gypsy . . . *pet peeve* — people that think themselves better than others . . . Bob and his guns and cars . . . artistically inclined . . . pretty as a picture . . . sewing and decorating . . . *aim* — to someday become a good wife.

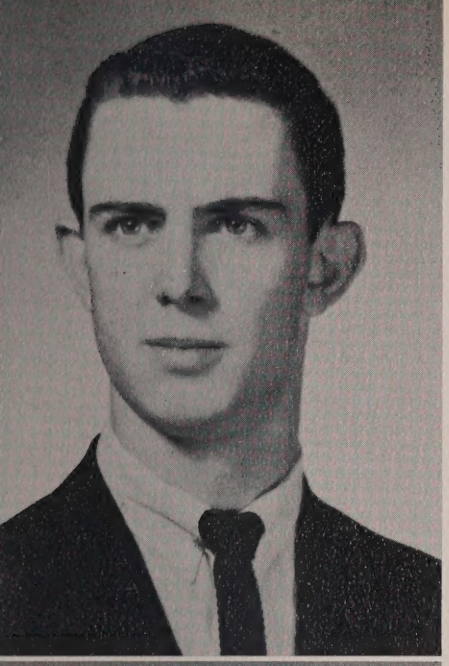

JOHN F. PLATT

"John" . . . meticulous . . . What ya doin? . . . uninhibited . . . *pet peeve* — girls, homework . . . "You'll be all right!" . . . *aim* — higher education with success . . . Glee Club 2, 3, 4, President 3; Social Dancing 3, 4; Homeroom Treasurer 2.

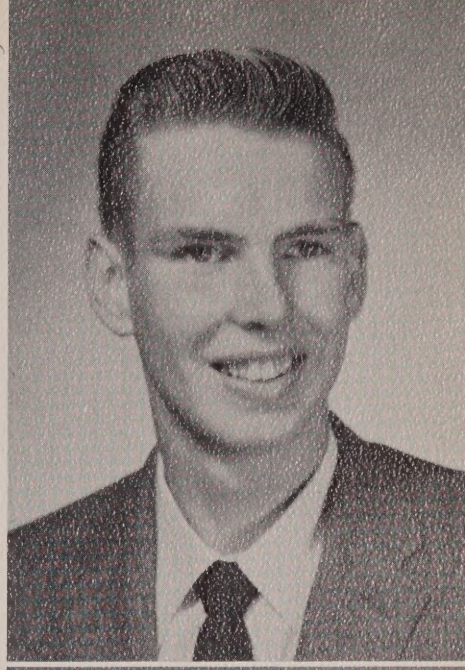

PAUL RAFUSE

"Ray" . . . sweater boy . . . hockey whiz . . . Kel's buddy . . . *pet peeve* — grandstand quarterbacks . . . *aim* — college and success . . . Hockey 2, Letter 3, 4; Cross-Country 2, Letter 3, 4, Capt. 4; Baseball 2; Track 4; Athletic Council 4; Class Representative 2, 3, 4; Student Council 3; Prom Committee; Social Dancing 4.

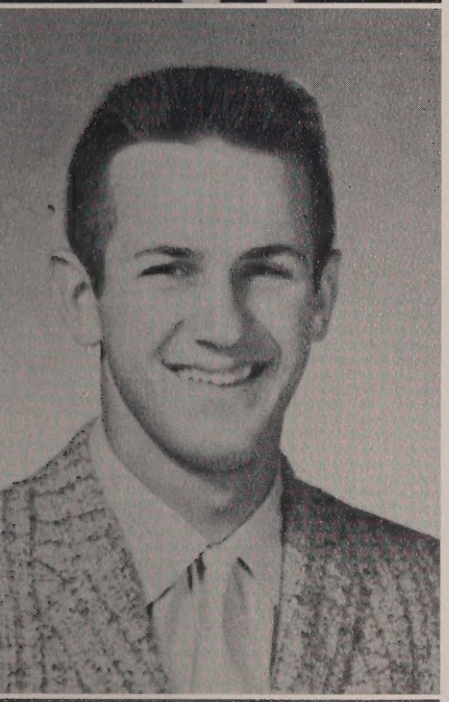

PETER R. RAMPINO

"Spaniard" . . . card shark . . . *pet peeve* — Beverly Corrothers . . . lover of South Walpole . . . Nancy's dream . . . a true Wop . . . "Like wow" . . . *aim* — undertaker . . . Football 2, 4; Social Dancing 3, 4; Track 3.

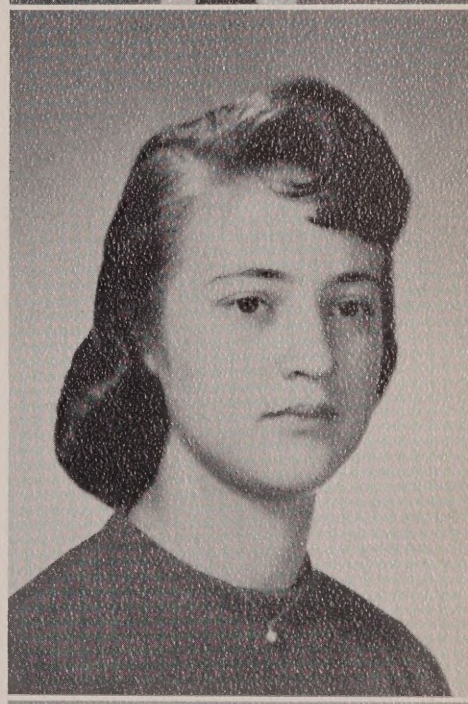

ROSEANN RAMPINO

"Rosey" . . . West Walpole queen . . . *pet peeve* — a certain U.S. History teacher . . . barrel of fun . . . Double B's Chef . . . Rampy's used parts . . . "He's a ninny" . . . *aim* — marriage.

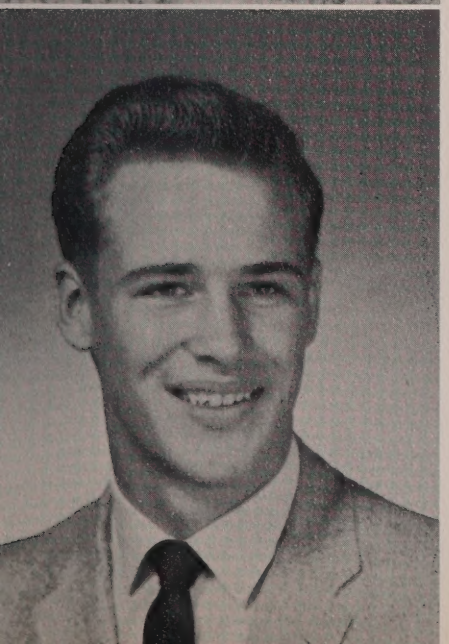

PHILIP READ

"Phil" . . . suave . . . *pet peeve* — critics and girls . . . handsome track star . . . Mr. Form . . . "But why, Teach?" . . . *aim* — college . . . Track 2, 3, 4, Letter 2, 3, 4; Football 2, 3, 4, Letter 4; Honorary Society 3, 4; Glee Club 2, 3, 4; Operetta 2; Band 2, 3, 4; Tumbling 2, 3; Chess Club 4.

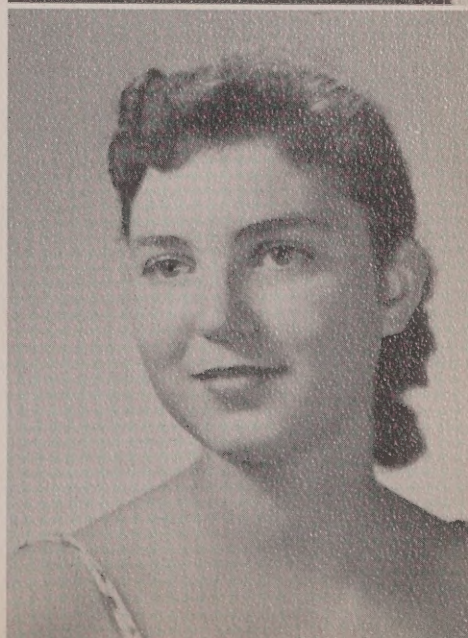

EILEEN LOUISE RICE

"Ei" . . . sincere . . . *pet peeve* — lies and insincerity . . . creative . . . Down Eastern . . . *aim* — social work . . . Stylus 4.

KATHERINE ELLEN RICHARDSON

"Kathie" . . . peppy . . . *pet peeve* — Air Force, being called a kid . . . boys DO make passes at girls who wear glasses . . . "Oh, come on now" . . . *aim* — marriage and happiness . . . Dance Committee 2; Prom Committee; Cheerleader, Capt. 3, 4; Athletic Council 4; Treasurer 4; Softball 4.

DOROTHY ROBERTSON

"Dottie" . . . winning smile . . . *pet peeve* —typing teachers . . . Haagins . . . fun-loving . . . "Ouch! Oh darn it!" . . . home-maker type . . . *aim* — airline stewardess . . . Glee Club 3, 4; Chorus 3, 4; Prom Comm.; Graduation Archbearer 3; Social Dancing 4; Yearbook.

GAIL ROBERTSON

"Gail" . . . quiet but friendly . . . J. B.'s faithful friend . . . Southie—here I come . . . George . . . *pet peeve* — people who are late all the time . . . "That's what you think!" . . . *aim* — to work in the school cafeteria . . . Glee Club 2, 3, 4; Chorus 3, 4; Yearbook.

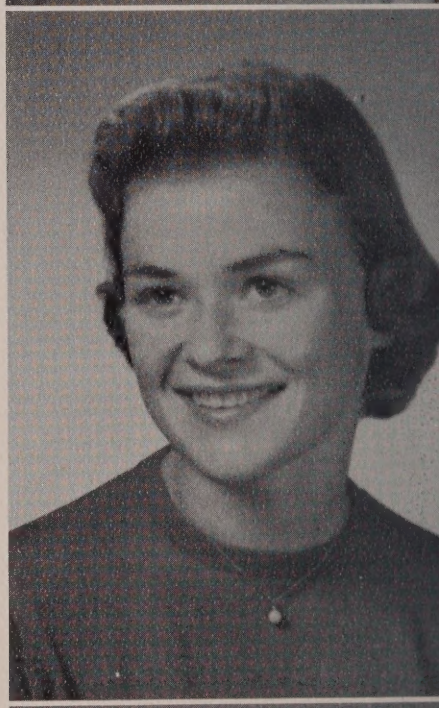

DOROTHY ROGERS

"Dottie" . . . contagious . . . *pet peeve* — BIG boys . . . J. A. whiz . . . East Walpole's own . . . "Oh nuts" . . . *aim* — nurse and happiness . . . Class Secretary 2; Class Rep. 2, 3, 4; Dance Comm. 2, 3, 4; Prom Comm. 3; FNA 2, 3, 4; Program Director 4; Field Hockey 2, 3, 4, ltrmn. 4; Cheerleader 3, 4; Softball 2, 3, 4, ltrmn. 4; Spanish Club 3; Social Dancing 3, 4; Yearbook 4.

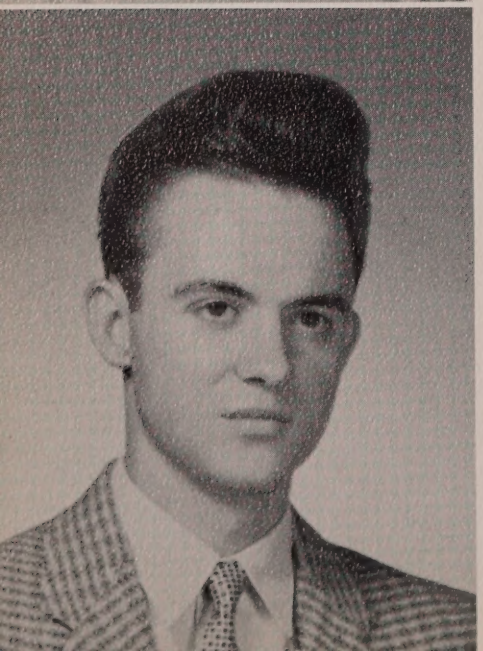

ROBERT ROSS

"Bob" . . . laconic . . . *pet peeve* — people who want to borrow my car . . . dormant . . . artistic talent . . . Go West, young man (Go West?) . . . "That's cool!" . . . *aim* — Navy.

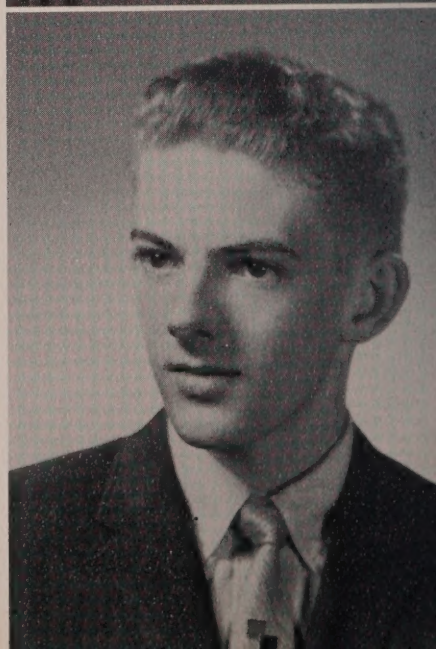

DAVID ROUNDS

"Dave" . . . master mechanic . . . cars and such. . ."Swifty" . . . *pet peeve*—six cylinders . . . *aim* — mechanic.

ANNE ROUNDY

"Anne" . . . Florence Nightingale . . . angelic singer . . . contagious convictions . . . *pet peeve* — my twin brother . . . "Actually" . . . *aim* — physical therapist . . . Glee Club 2, 3, 4; Chorus 2, 3, 4; Yearbook 4; Prom Committee 3.

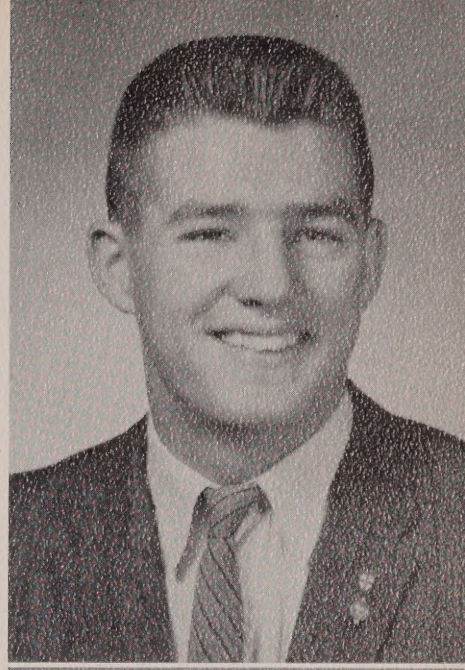

CHARLES WILLIAM ROUNDY

"Chuck" . . . dependable . . . canine incarnation . . . *pet peeve* — belle-nez . . . potential pastor . . . "Arroouff" . . . *aim* — minister . . . Leaders Club 3; Glee Club 3, 4; Class Rep. 4; Prom Committee 3; Yearbook 4.

MERTON K. ROWE

"Skid" . . . chess enthusiast . . . *pet peeves* —Chuck and Skinner . . . Demolay man . . . always trying . . . "That's the way it goes" . . . *aim* — pharmacist . . . Leaders' Club 2; Chess Club 3, 4; Yearbook; Prom Committee.

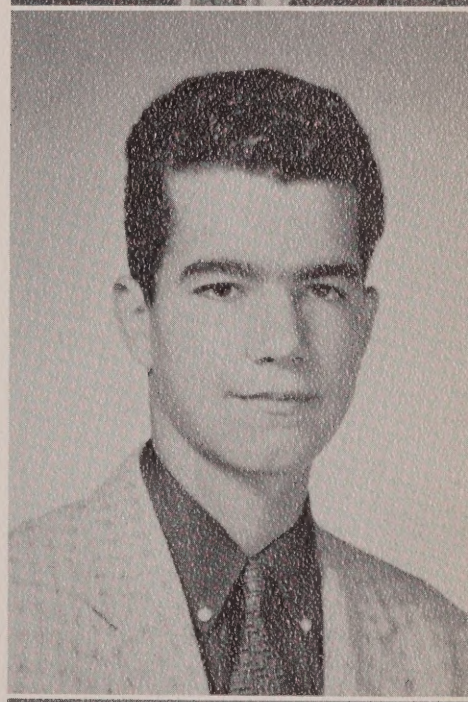

FRANK RUZZANO

"Zania" . . . honorable . . . *pet peeve* — people who don't do what they say . . . black, wavy hair . . . Frank Buck . . . "You know how it is." . . . *aim* — to get ahead . . . School Service Club 4.

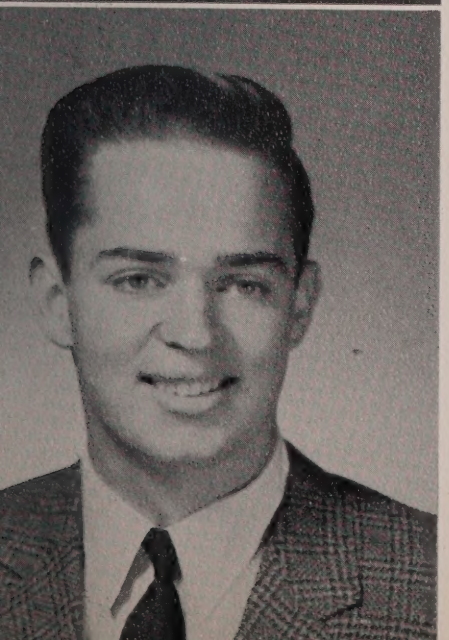

JOHN RYAN

"Jack" . . . iconoclast . . . *pet peeve* — people who let school dominate their lives . . . bitter poet . . . Jovial Jack . . . all time great grave digger . . . "Hang by your thumbs" . . . *aim* — writer . . . Class Representative 3, 4; Student Council 4; Honorary Society 4; Track 2, 3; Letter 2; Football 2, 3; Tennis 4; Glee Club 3; Dramatic Club 4; Prom Usher; Graduation Usher; Co-Editor of Yearbook; Homeroom Treasurer 4; French Club 4.

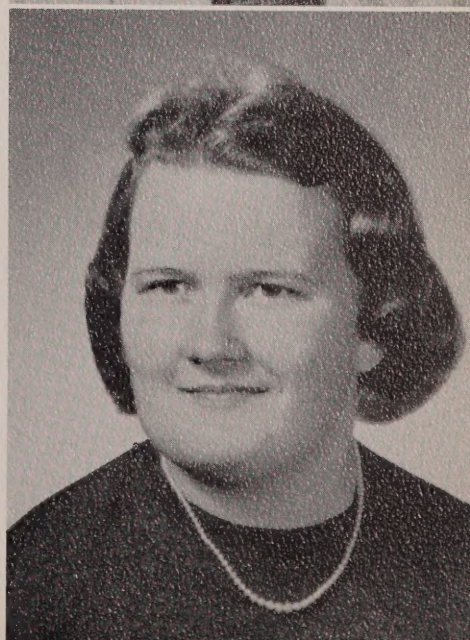

KATHRYN ANN SAARI

"Kathy" . . . likeable . . . *pet peeve* — orals . . . reticent . . . quaint and quiet . . . "Oh, yeah" . . . seamstress . . . *aim* — success and happiness . . . Commercial Club 2, 3; Yearbook Staff 4.

CHRISTINE SANTOSUSSO

"Pumpkin" . . . effervescent . . . *pet peeve*— people who call me Chrissie . . . animated . . . why all the hurry? . . . *aim* — success and happiness . . . "Oh well, such is life." . . . Field Hockey 2, 3, 4; Letterman 3, 4; Basketball 2, 3; Softball 2; FNA 2, 3, 4; Vice-Pres. 4; Spanish Club 3, 4; Pres. 4; Social Dancing 3, 4; Stylus 3; Prom Comm. 3; Honorary Society 3, 4; Yearbook 4; Tumbling 2.

FERRIC STEELE

"Rock" . . . the Marlboro man . . . vociferous . . . *pet peeve* — people who hunt mountain lions with guns . . . "Stop puttin' them thar pills in mah spinnach juice" . . . raw bear steaks and yogurt . . . *aim* — to get a wild boar with a sling . . . Football, Capt. 2, 3, 4; All-Scholastic 2, 3, 4; Mountain Climbing Club 2, 3, 4; Charter Member of the "Knuckle Busters"; Dishonor Roll 4; Blood 'n Guts Society 3, 4.

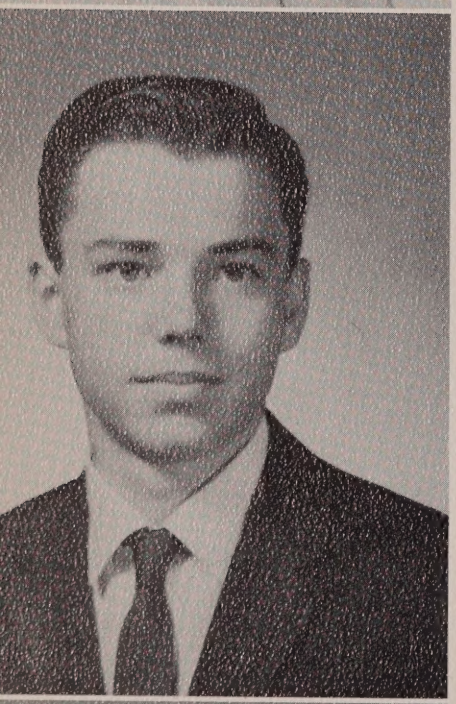

ROBERT SIBLEY

"Sibs" . . . a smile all his own . . . pleasant . . . *pet peeve* — work . . . "Fantabulous" . . . Civil Air Patrol . . . hunting . . . *aim* — Air Force . . . Photography 3, 4.

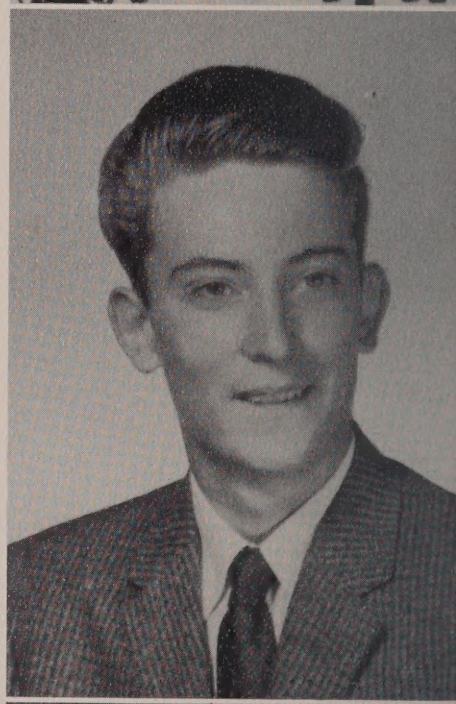

JOHN SILVERNAIL

"Jack" . . . precocious . . . uninhibited sarcasm . . . precipitant . . . "Wow" . . . *pet peeve* — football team . . . hunting, fishing . . . *aim* — get out of school . . . School Service Club 4.

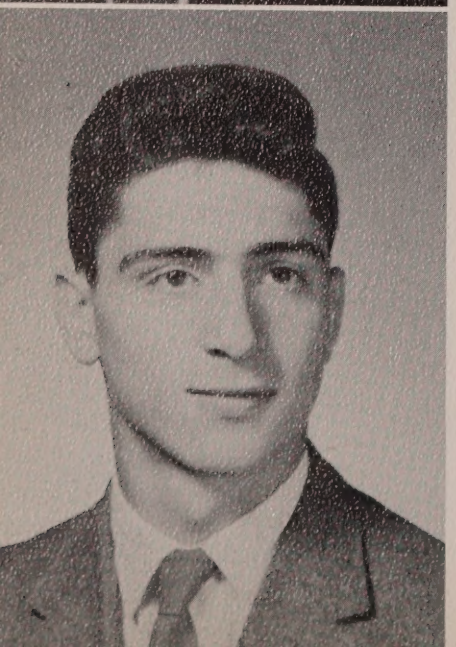

GEORGE JOHN SILVI

"George" . . . debonaire . . . *pet peeve* — Junior girls . . . Tarzan of the gym class . . . meticulous . . . "Nice play, Shakespeare!" . . . *aim* — happiness and success . . . Homeroom Representative 4; Football 2; Social Dancing Club 3, 4.

PHYLLIS SMITH

"Phyl" . . . petite . . . *pet peeve* — school . . . pert piece of pulchritude . . . dates with Jack . . . full of life . . . *aim* — Hairdresser . . . Student Council 2, Sec. 2; Homeroom Representative 2, 3, 4; Social Dancing 4.

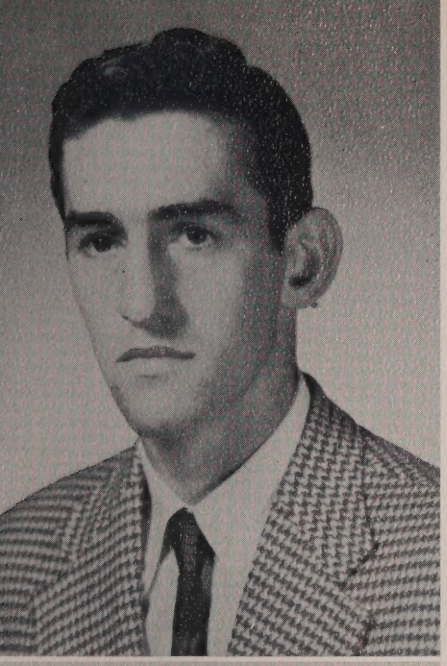

RICHARD HENRY SMITH

"Smitty" . . . Mr. Taptoes . . . *pet peeve* — Mr. Phinney vs. Philadelphia Lawyer . . . always a candidate, never a president . . . debonaire . . . "Hey boys, my tank is empty!" . . . "Bone" . . . *aim* — teacher and football coach . . . Football 3, 4; ltrmn. 3, 4; Baseball 2, 3, 4, ltrmn. 3, 4; Student Council 2, 3; H. R. Rep. 2, 3, 4; Debating Society 2, 3; Glee Club 2, 3, 4; Operetta 3.

LILLA SMITHLINE

"Willy" . . . incipient beatnik . . . *pet peeve* — English . . . MG . . . meticulous dresser . . . Heaps' helper . . . "Like why?" . . . *aim* — beatnik . . . Glee Club 4; Chorus 4; Chess Club 4; French Club 4; Library Staff 3, 4; Math Club 3; Dramatic Club 3, 4.

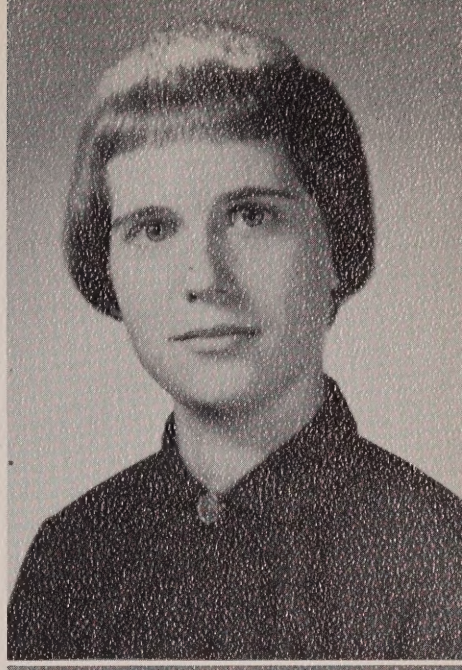

JOHN SPILLANE

"Little One" . . . polite . . . *pet peeve* — The Human Beaver . . . unique laugh . . . clever with his hands . . . *aim* — get rich . . . Shop Maintenance Club 4.

JUDITH R. SULLIVAN

"Judi" . . . lively . . . *pet peeve* — Brookline, mechanics . . . rubber legs . . . always looking for fun . . . "Joe" . . . "Hey, Sam!" . . . *aim* — IBM Secretary . . . Social Dancing 3, 4; Dramatics 3, 4; Office Staff 4; Library Staff 4; Leaders' Club 2.

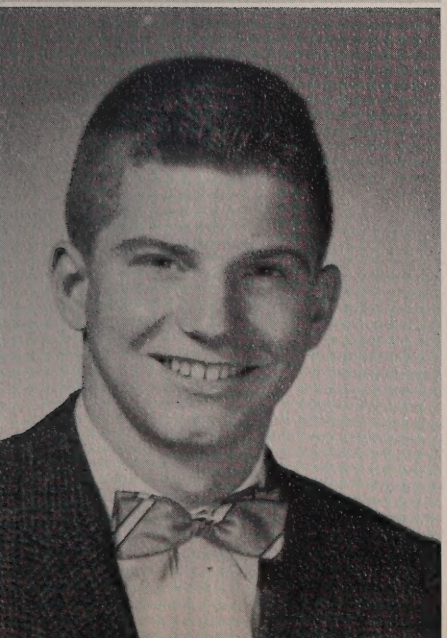

JOSEPH E. TARBELL

"Tibsy" . . . moonlight gambler . . . *pet peeve* — Junior girls all going steady . . . subtle sarcasm . . . argumentative . . . "That's the way it goes!" . . . *aim* — to play poker with Bret Maverick . . . Debating Club 2; Hockey ltrmn. 2, 3, 4, Capt. 3; Baseball ltrmn. 2, 3, 4; Assistant Football Mgr. 2, 3, 4; Class Rep. 2, 3, 4; Honorary Society 3, 4, Pres. 4; French Club Pres. 4.

CHRISTINE TASHJIAN

"Chris" . . . hot-rod girl . . . interested in pick-up trucks . . . *pet peeve* — homework . . . "Ya don't say" . . . dancing . . . sewing . . . *aim* — secretary . . . Ring Comm. 2; Business Club 3; Social Dancing Club 4; Prom Comm. 3; Yearbook 4.

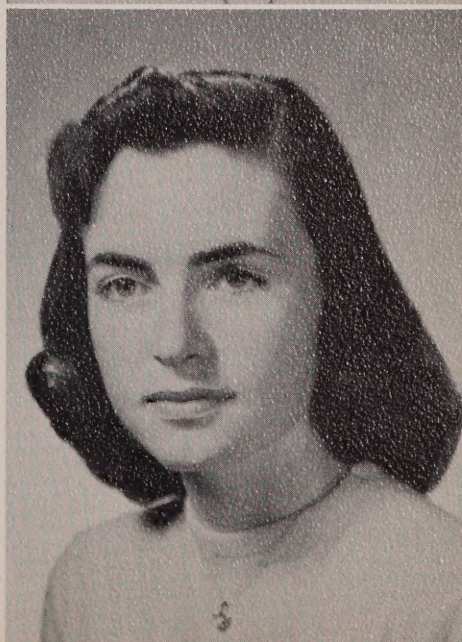

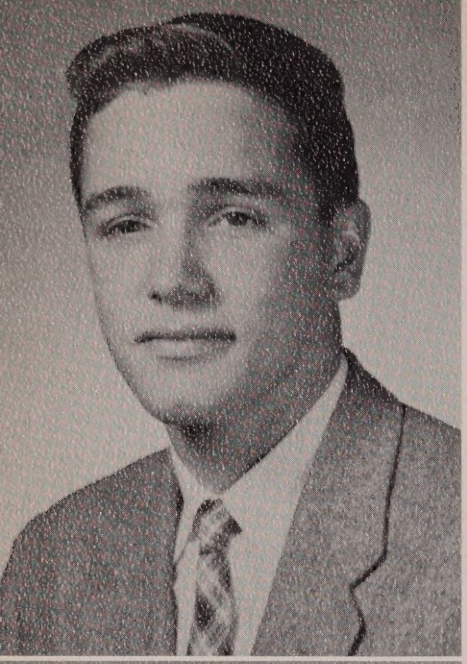

GERARD TRAVERS

"Gerry" . . . broad grin . . . *pet peeve* — homework . . . Cars and coffee during X period . . . Norwood wanderer . . . *aim*— success . . . Track 2; Football 3.

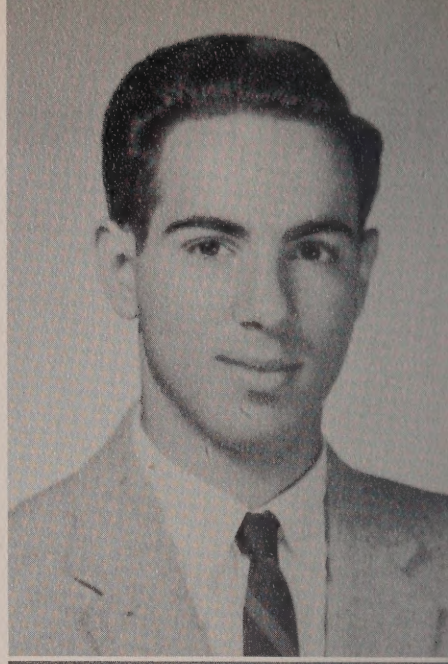

JOSEPH G. TRIANO

"Midnight" . . . hypochondriac . . . *pet peeve* — 1952 Plymouths . . . rolls with the blows . . . car trouble . . . girls . . . *aim* — success . . . Football 2, 3, 4, ltrmn. 3, 4; Social Dancing 3; Baseball 2.

MARLENE TROIANO

dancing doll . . . *pet peeve* — history and boys . . . dark eyes . . . Viv's side-kick . . . "Oh, ya" . . . *aim* — private secretary and success . . . Dramatic Club 3, 4; Chorus 2, 4; Social Dancing 3, 4; Tumbling 2; Library Staff 3; Business 2.

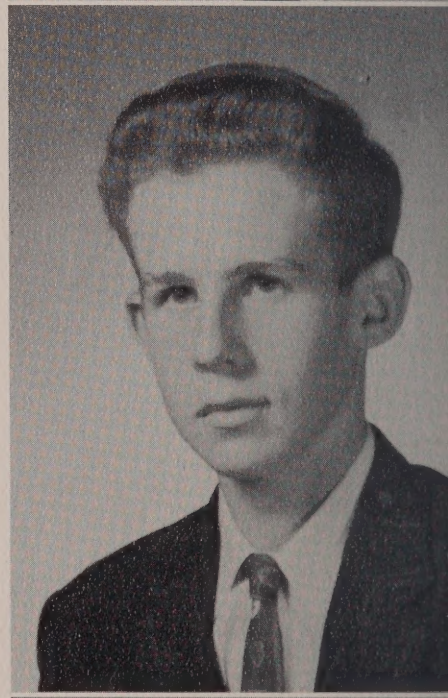

RICHARD S. TROWBRIDGE

"Ricky" . . . *"Skunky"* . . . studious . . . *pet peeve* — noise when studying . . . amps and A&P . . . bicycling . . . *aim* — microbiological research . . . Photography Club 3; Radio Club 4.

CHRYSELLA TURCO

"Joyce" . . . curly . . . *pet peeve* — stubborn Irishmen . . . love that first name . . . an Irish smile . . . outsmarting Judy . . . Johnny . . . *aim* — to get her license . . . Social Dancing 3, 4.

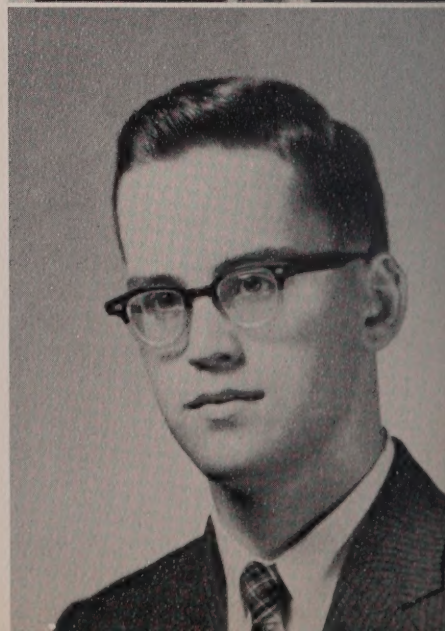

KENDALL C. VALENTINE

"Ken" . . . pseudo-intellectual . . . *pet peeve* — physics teachers . . . What is in the brief case? . . . amiable . . . school photographer . . . Yearbook 4; Radio Club 3, 4; Stylus 4; Stage Crew 2.

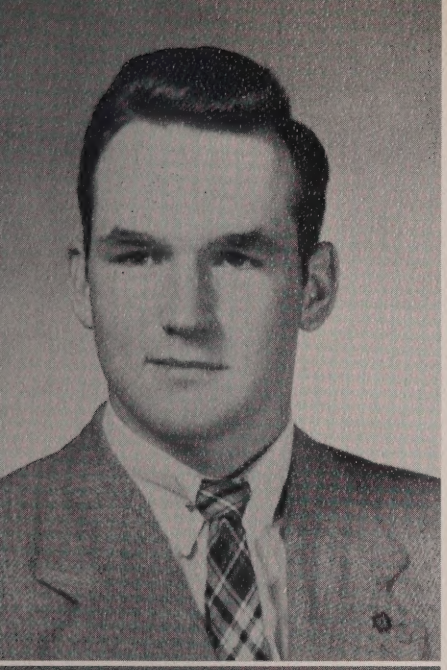

EDWARD THOMAS VERDERBER

"Ted" . . . sports-a-field . . . *pet peeve* — Snooks' class . . . Walpole's M.V.P. . . . notorious . . . shoulder tapper . . . "Be good!" . . . *aim* — medical career . . . Hockey ltrmn. 2, 3, 4, Capt. 4; Baseball ltrmn. 2, 3, 4; Cross-Country, ltrmn. 2; Honorary Society 3, 4; Dramatic Club, Vice Chairman 4; Athletic Council, Pres. 4; Prom Comm. 3; Class Rep. 2, 3, 4; Social Dancing Club 3; Dance Comm. 4.

WILLIAM H. VIENOT, JR.

"Shorty" . . . full of fun . . . always smiling . . . good tackle . . . *pet peeve* — Kathy Ruzzano . . . likes to put models together . . . curly-haired Romeo . . . *aim* — to find a short girl . . . Baseball 2, 4; Football 4; Glee Club 1, 2; Boys Leaders' Club 2.

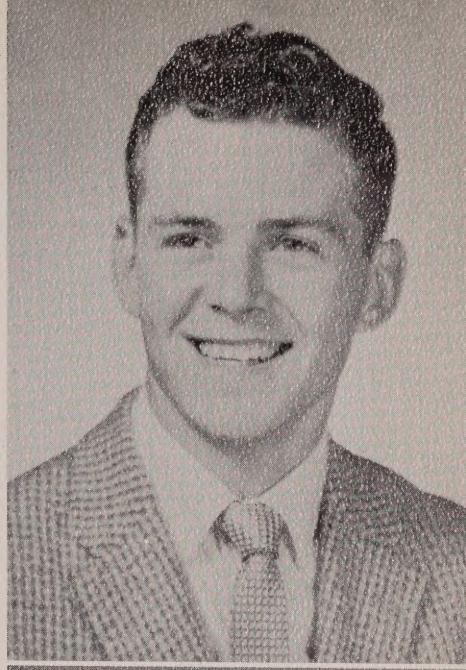

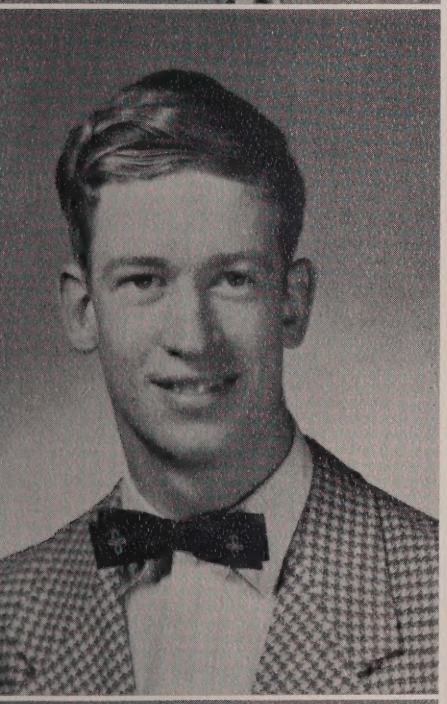

RONALD WATERMAN

"H_2O" . . . artistically inclined . . . *pet peeve* — apparently nothing . . . silence is golden . . . star gazer . . . photographer . . . *aim* — artist . . . Yearbook 4.

DENNIS WEENER

"Denny" . . . fastidious . . . *pet peeve* — untidiness . . . little man in a big car . . . "Hey, what did ya get for the last one?" . . . "Oh cheeze!" . . . *aim* — college . . . Stylus 2, 3, 4.

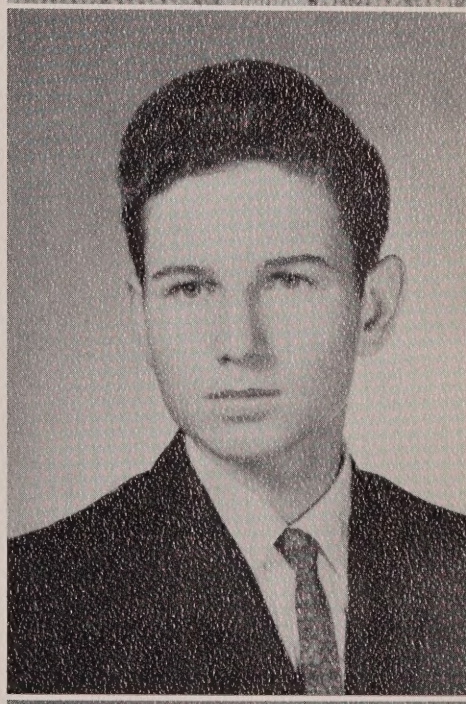

LINDA GAIL WERNING

"Lin" . . . vivacious vamp . . . *pet peeve* — cliques, U.S. History . . . heart-throb for Bob . . . last row in the arena . . . "Nice play, Shakespeare; when's the next act?" . . . *aim* — hairdresser and marriage . . . Glee Club 2, 3, 4; Chorus 2, 3, 4; Dramatic Club 4; Social Dancing 4; PTA Representative 4; Prom Committee; Yearbook; Tumbling Club 2.

PAUL WHITE

"Whitey" . . . loose limbs . . . lady killer . . . *pet peeve* — guys fooling around before a game . . . invincible #26 . . . "I'll be a bun-of-a-zidztch!" . . . sports, music . . . *aim* — to play in the NFL . . . Football 2, Letter 3, 4, Capt. 4; Basketball 2, 3, Letter 4; Baseball, Letter 2, 3, 4; Student Council 4; Representative 2, 3, 4; Athletic Council 4; Prom Committee; Debating Society 3; Current Events Club 3; Boys' State Representative 3; Social Dancing 3; Class Ring Committee 2.

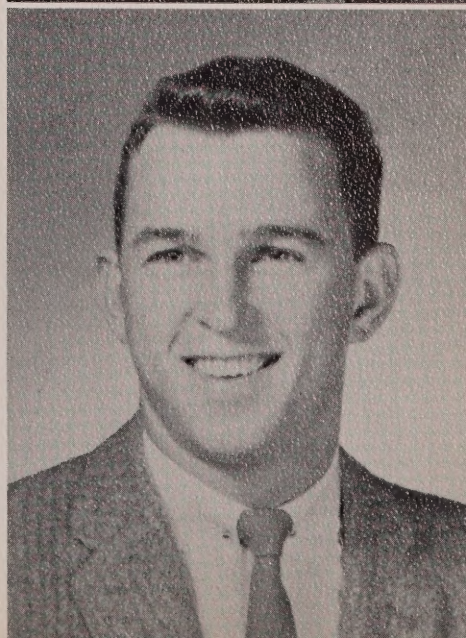

DIANE WHITTIER

"Diane" . . . all American girl . . . *pet peeve* — people who talk too much . . . Charlie my boy . . . writing compositions for Mr. Gray . . . "Quit it, will ya!" . . . *aim* — happiness and something in common with C.R.S. . . . Field Hockey 3; Dramatic Club 3, 4; Social Dancing Club 3, 4; Yearbook 4; Business Club 2.

MARJORYE WILKINSON

"Margie" . . . baton twirler . . . *pet peeve* — flirts . . . Gallos's little flower . . . sewing . . . "You think so, huh?" . . . *aim* — little Drakes . . . Baton Squad 2, 3, 4, Assistant Leader 4; Homeroom Representative 2, 3, 4; Glee Club 2, 3; Business Club 3; Chorus 3; Tumbling 2; Prom Comm. 3; Dance Comm. 3, 4; Yearbook 4; Grad. Archbearer 3; Knitting Club 3, 4; Social Dancing 3, 4.

PATRICIA MARIE WILKINSON

"Patti" . . . intelligent . . . sincere . . . *pet peeve* — certain people in the Snack Bar . . . quick smile . . . "Hi, Harry!" . . . dancing, long talks with Franny . . . *aim* —business teacher and happiness . . . Social Dancing 3, 4; Tumbling 2; Business Club 2; Guidance Office Staff 4; Dramatics Club Secretary 4; Prom Committee.

CAROLYN JANE WILLIS

"Cal" . . . petite . . . *pet peeve* — being called "Shorty" or "Peanuts" . . . Webster whiz . . . Diz-zy blond . . . "Oh, brother!" . . . *aim* — success and happiness . . . Glee Club 2, 3, 4; Prom Comm. 3; Office Staff 4; Social Dancing Club 4.

ANN WISNESKI

"Whiskey" . . . resourceful . . . *pet peeve* —conceited people . . . homemaker of tomorrow . . . many trips to Boston . . . "Hey you kids! . . . What?" . . . *aim* — college and teaching . . . Field Hockey 2, 3, 4; Basketball 2, 3; Softball 2; Tennis 3, 4; Capt. 4; FTA 2, 3, 4; Social Dancing 3; Spanish Club 3, 4; Dance Committee 3; Prom Committee; Honorary Society; Athletic Council 4; Yearbook.

CAROL ANN WOJDAG

"Widge" . . . carefree . . . benign . . . *pet peeve* — alumni . . . girl we'd most like to walk behind . . . "How 'bout that?" . . . dancing, dating, Class of '57 . . . *aim* — F. B. I. undercover agent . . . Class Representative 2, 3; Social Dancing 3, 4; Library Secretary 4; Prom Committee; Glee Club 2; Office Staff 2, 3; Tumbling 3; Corresponding Secretary of Dramatics Club 4.

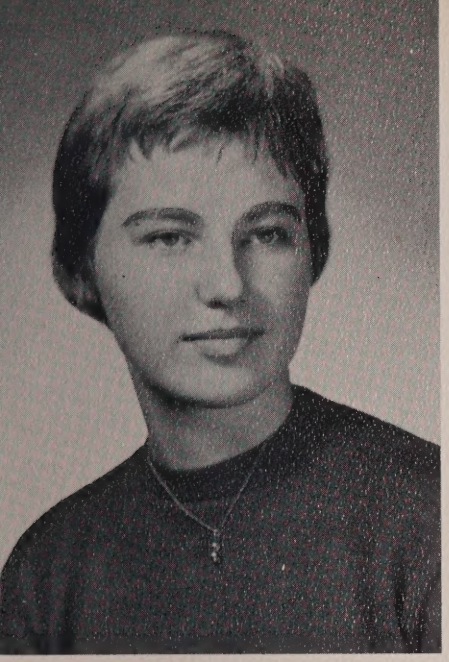

ELIZABETH LOUISE WRAGA

"Beatnik" . . . such poems . . . religious fanatic . . . *pet peeve*—yacht club instructors and life guards on duty . . . "My throat, you know!" . . . *aim*—psychologist . . . Stylus 2, 3, 4; Dance Com. 3; Kathy Club 2; F.N.A. 3; Glee Club 2, 3; Chorus 3; French Club 4; Yearbook 4.

C. PETER YONKER

"Farmer Honk" . . . dream . . . pet peeve —Bumpa Andrews . . . busy bee . . . honor roll . . . Who's the sophomore? . . . cowgirls . . . heading for East Walpole . . . "Nice play Shakespeare" . . . aim —to climb Pike's Peak . . . Football 2, 3, 4; Letterman 3, 4; Baseball 2, 3, 4; Letterman 4; Social Dancing 3; Dramatics Club 4; Leaders Club 2.

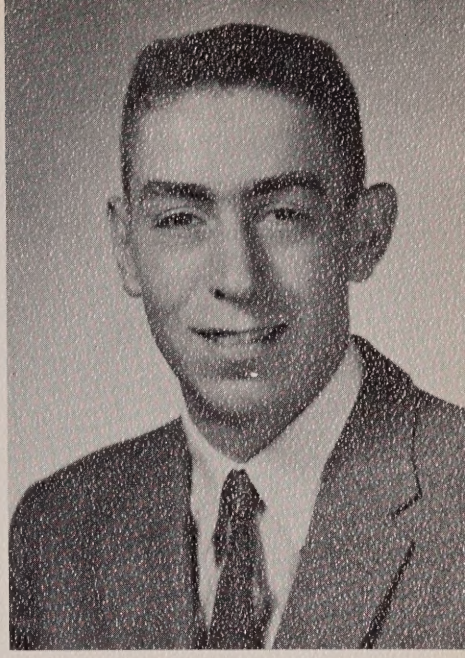

What Me Worry?

Junior and Sophomore Section

ROOM 114B-MRS. HORNBY

FIRST ROW: M. Johnson, M. Hawkins, B. Harrison, I. Harrington, R. Hawkes, A. Kambour, R. Cadorette, M. Koch. SECOND ROW: J. Kennedy, B. Hammond, D. Johnson, M. Johnson, R. Hall, J. Jamison, D. Jennings, M. Hill, S. Kehoe, J. Hedbor, D. Koch.

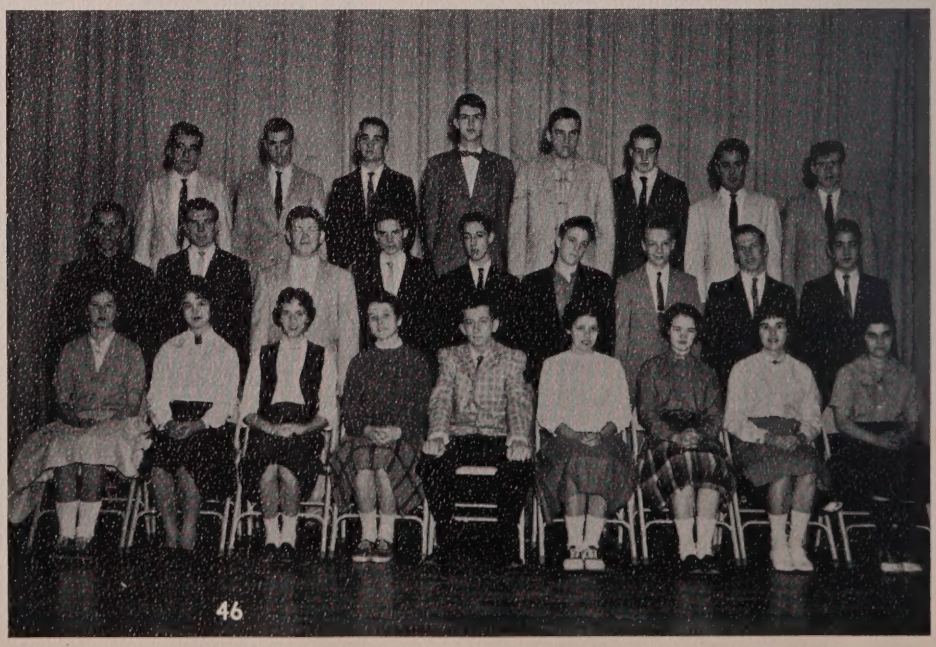

ROOM 119—MRS. DAVIS

FIRST ROW: E. Ellis, S. Green, M. Gregg, F. Gately, J. Hagen, J. Glebus, C. Delaney, L. Fisher, J. De Virgilio. SECOND ROW: W. Guisti, R. Glebus, P. Grecho, W. Derrickson, W. Eisner, R. Charlot, M. Florest, J. Dennehy, R. Gold. THIRD ROW: M. Fitzgerald, W. Dowdie, F. Giampietro, J. Dodge, J. Fieney, J. Folan, E. Ferris, K. Farris.

ROOM 221—MISS HALE

FIRST ROW: S. Smith, S. Yates, M. Turco, A. Trumpolt, C. Wold, J. Ventham, B. Vietze, P. Smith. SECOND ROW: F. Thorn, R. Sundberg, P. Williams, R. Stewart, J. Zeoli, R. Swanson, K. Willis, C. Valentine. THIRD ROW: R. Swanbeck, B. Vozzella, W. Stewart, D. Smith, S. Vladyka, B. Swanson, R. Steeves.

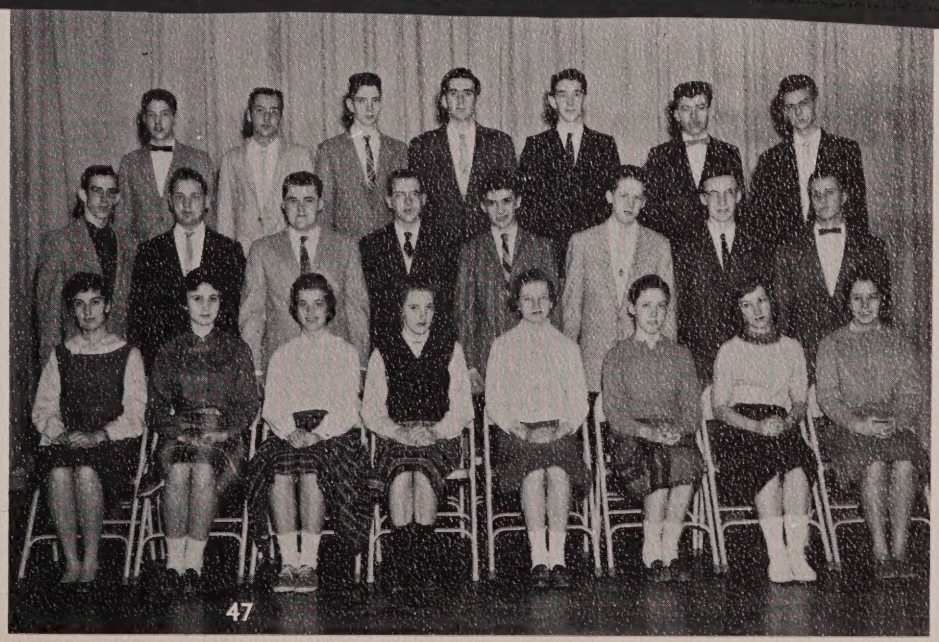

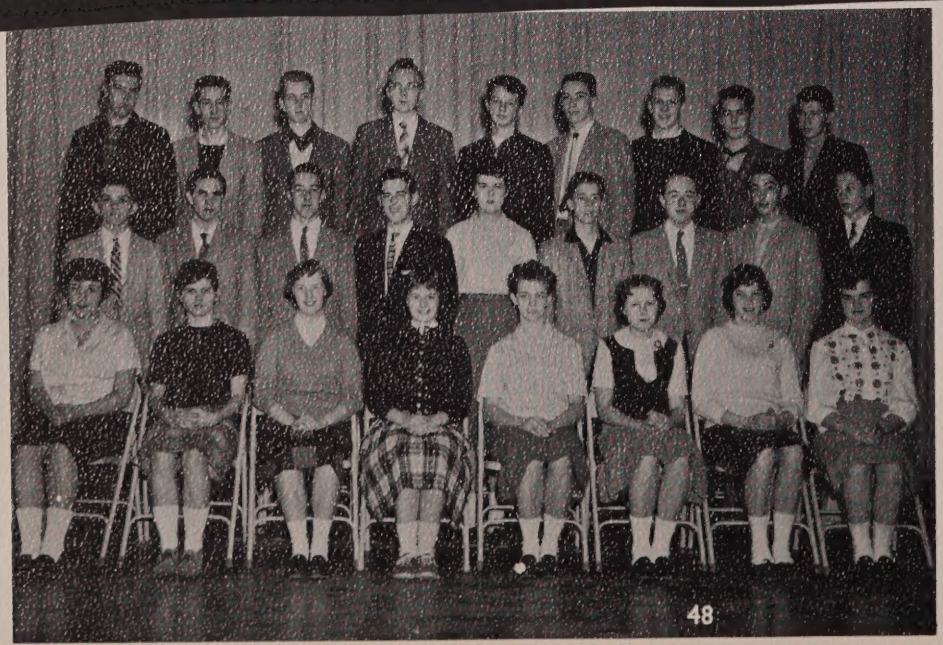

ROOM 121—MRS. WILLEY

FIRST ROW: M. Fisher, J. Falconer, J
Hedbor, M. Hawkes, S. Frueh, P. Geigle
M. Fuller, S. Headd. SECOND ROW: S
Coughlin, R. Felici, W. Desrosiers, A
Flower, V. Grant, G. Challies, K. Carlson
G. Dentino, T. Dunn. THIRD ROW: K
Ecklund, F. Ferzco, W. Erker, R. Johnson
C. Fitzpatrick, R. D'Entremont, R. Eklund
L. Colton.

ROOM 117 — MISS RADZWILL

FIRST ROW: M. Dale, J. Clifford, E. Cullinane, A. Brundige, N. Boyden, B. Brown, S. Andrews, J. Brigham. SECOND ROW: R. Barrett, D. Boynton, M. Arbachuck, D. Button, J. Coburn, C. Carson, J. Chitvanni, K. Arthur, P. Carroll, T. Allen THIRD ROW: C. Buckman, M. Berrun, J. Bailey, R. Brescia, R. Allaire, R. Clifford, G. Boyce, G. Chalis.

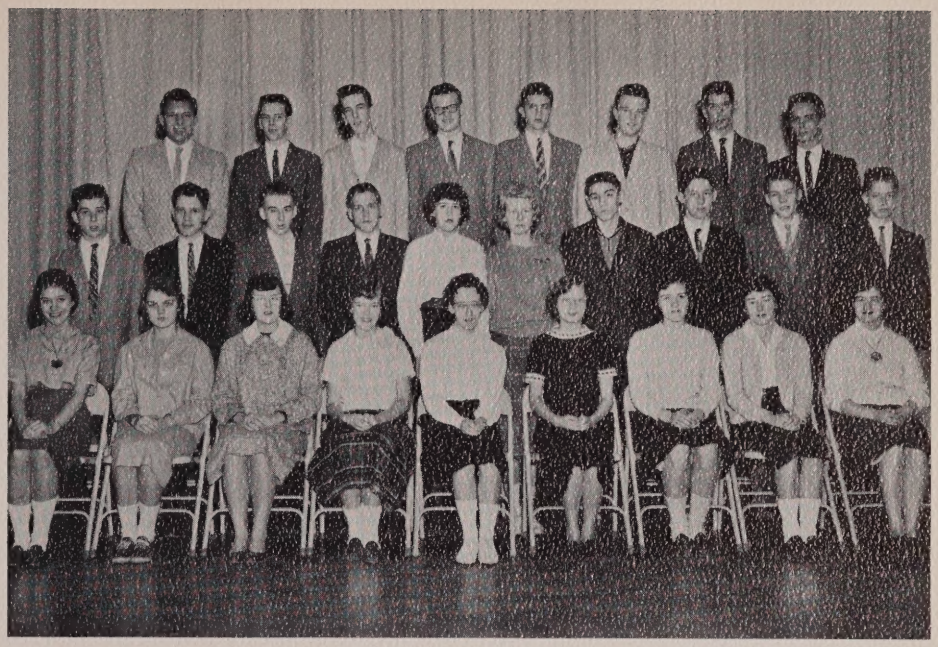

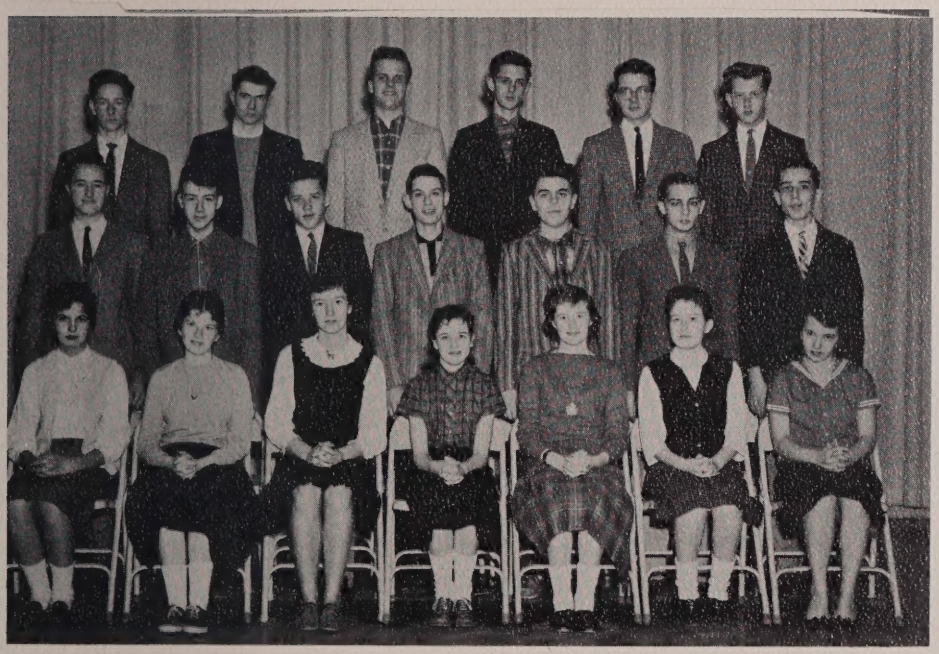

ROOM 116—MRS. KENNEDY

FIRST ROW: K. Ruzzano, M. Pike, C. Muse, A. Rogers, S. Rawson, S. O'Malley, L. Richard. SECOND ROW: R. Saunders, J. Siegmund, W. Petrovick, R. Petroni, J. Procaccini, R. Perry, J..Stewart. THIRD ROW: J. Reed, R. Silvestri, R. Babin, G. Ross, G. Rafuse, F. Shore.

Due to the damage of several photographs, the remaining home room pictures will be published in the Summer Supplement.

Thank Heaven for Little Girls

Under the

DID MOST FOR CLASS
Judy Kelter
Joe O'Neil

BEST LOOKING
Janice Olsson
Richard Giandomenico

MOST POPULAR
Judy Kelter
Joe O'Neil

CLASS BRAINS
Janet Sayers
Mike Keady

MOST LIKELY TO SUCCEED
Janet Sayers
Joe Tarbell

BEST DANCERS
Kathy Forrest
Dick Smith

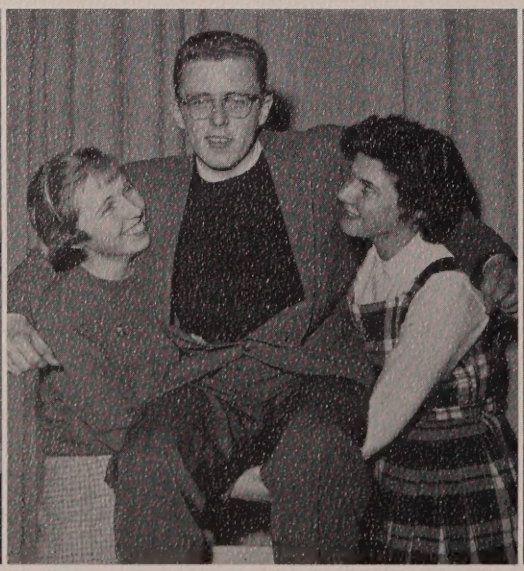

BEST ALL-AROUND
Debbie Dalton
Joe O'Neil
Janet Sayers

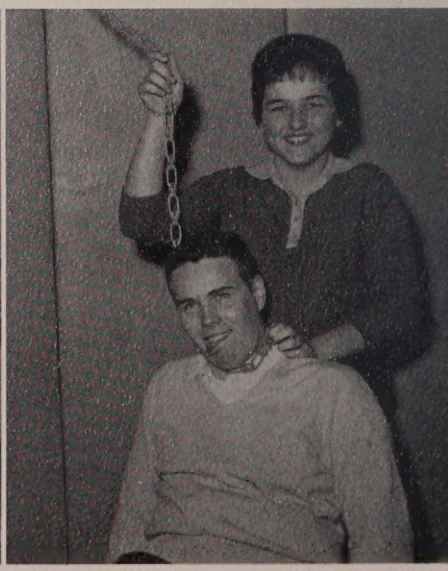

WITTIEST
Ethel Arena
Larry Campbell

Spotlight

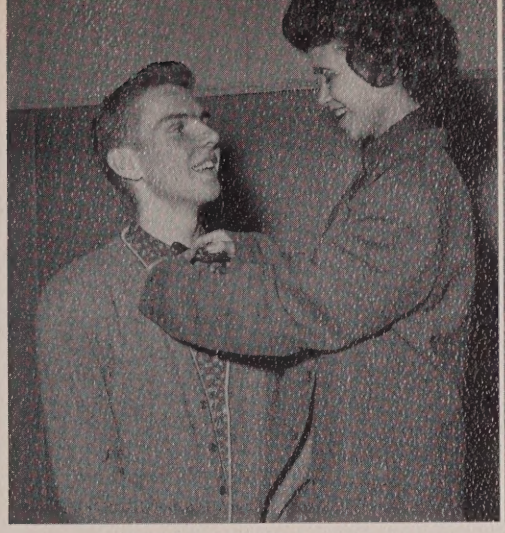

BEST DRESSED
Anita Cacciagrani
Paul Rafuse

FRIENDLIEST
Debbie Dalton
Joe O'Neil

MOST ATHLETIC
Janet Sayers
Paul White

CLASS COUPLE
Linda Bartlett
Dickie Chambers

QUIETEST
Kathy Saari
Ronald Waterman

PIN-UP and PLAYBOY
Janet Nixon
Jeff Cavanaugh

MOST DEPENDABLE
Judy Kelter
Joe O'Neil

CLASS BABIES
Marcia Hartshorn
Peter Bendinelli

Activities

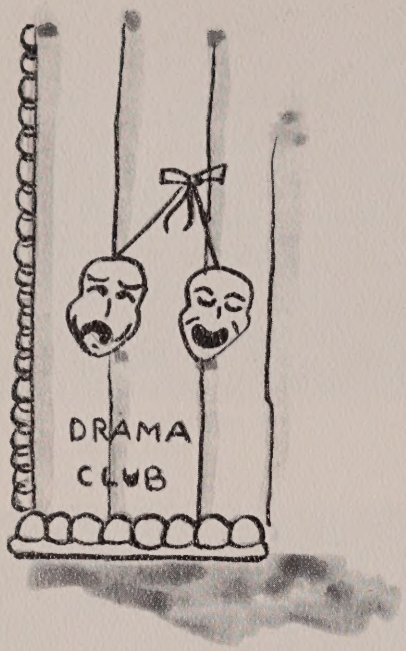

LANGUAGE CLUBS

FUTURE NURSES
+
TEACHERS

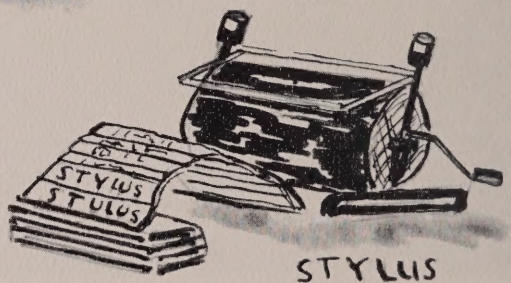

STYLUS

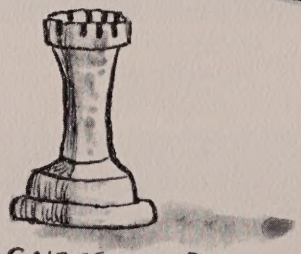

CHESS CLUB

W.H.S. BAND

GLEE CLUB

Yearbook Staff

FIRST ROW: N. Penza, J. Olsson, S. Parsons, S. DeYoung, D. Whittier, C. Giovino, C. Willis, N. Farrar, R. Ellis, N. Kemp, D. Rogers, A. Brucker, C. Santosusso. SECOND ROW: A. Wisneski, D. Dalton, J. Falconer, L. Smithline, G. Robertson, J. Sayers, P. Hildreth, D. Robertson, K. Forrest, A. O'Neill, M. Wilkinson, N. Andrews, D. Nashawaty. THIRD ROW: Mrs. Davis, K. Saari, G. Fitzpatrick, E. Ginley, S. Covieo, N. Boyden, J. Boynton, C. Abbate, D. Johnson, L. Hegge, E. Wraga, D. Hartmann, C. Jeffrey, B. Kelly, A. Roundy, J. Peterson, M. Fulton, A. Aho, N. O'Day, E. Arena, M. McCabe. FOURTH ROW: P. Daly, M. Holman, J. O'Toole, J. Benkavitch, M. Keady, E. Gilbert, J. Ryan, D. Light, J. O'Neil, J. Glebus, P. Read, K. Valentine, M. Light, L. Drake, B. DiFillipo, E. Arena. NOT SHOWN: D. Boyden, J. Holt, L. Campbell, B. Campbell.

Editor—Mike Keady
Co-Assistant Editors—Pam Hildreth
John Ryan
Boys' Sports Editor—Don Light
Girls' Sports Editor—Mardy Light
Art Editors—Janice Falconer
Pete Fraser
Photography Editor—Kendall Valentine
Organization Editors—Gayle Fitzpatrick
Debbie Dalton
Literary Editors—Janet Sayers
Edric Gilbert
Business Manager—Barbara Kelly
Advertising Manager—John Holt
Subscriptions Manager—Joe O'Neil

Stylus Staff

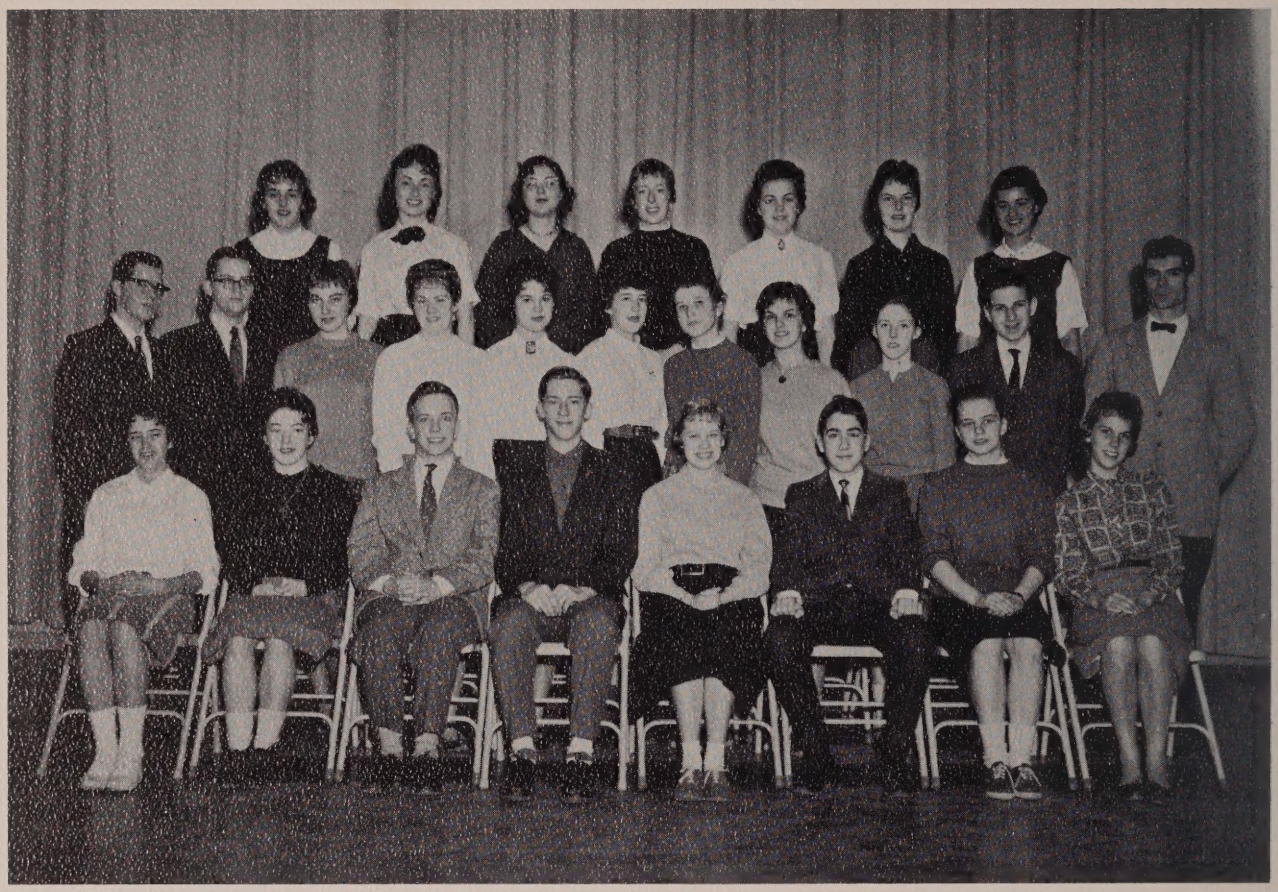

FIRST ROW: F. Turco, A. Andrews, J. Kennedy, D. Libby, A. Brucker, R. Gold, D. Johnson, A. Baker. SECOND ROW: B. Valentine, K. Valentine, E. Wraga, D. Hartmann, S. Green, J. Coburn, F. Gately, E. Procaccini, J. Ventham, D. Weener, Mr. Workman. THIRD ROW: V. Ciannavei, B. Carothers, E. Rice, M. Light, P. Phelan, C. Johnson, L. Lindblom.

Due to lack of support for the new photo-offset printed "Stylus," the staff found it necessary to revert to the old mimeographed format. It is hoped that the final Senior issue will be printed.

Activities which the staff members have participated in include a movie and trips to the Boston Globe High School Editors Conferences.

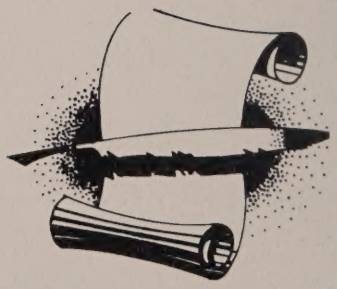

Epsilon Pi Epsilon

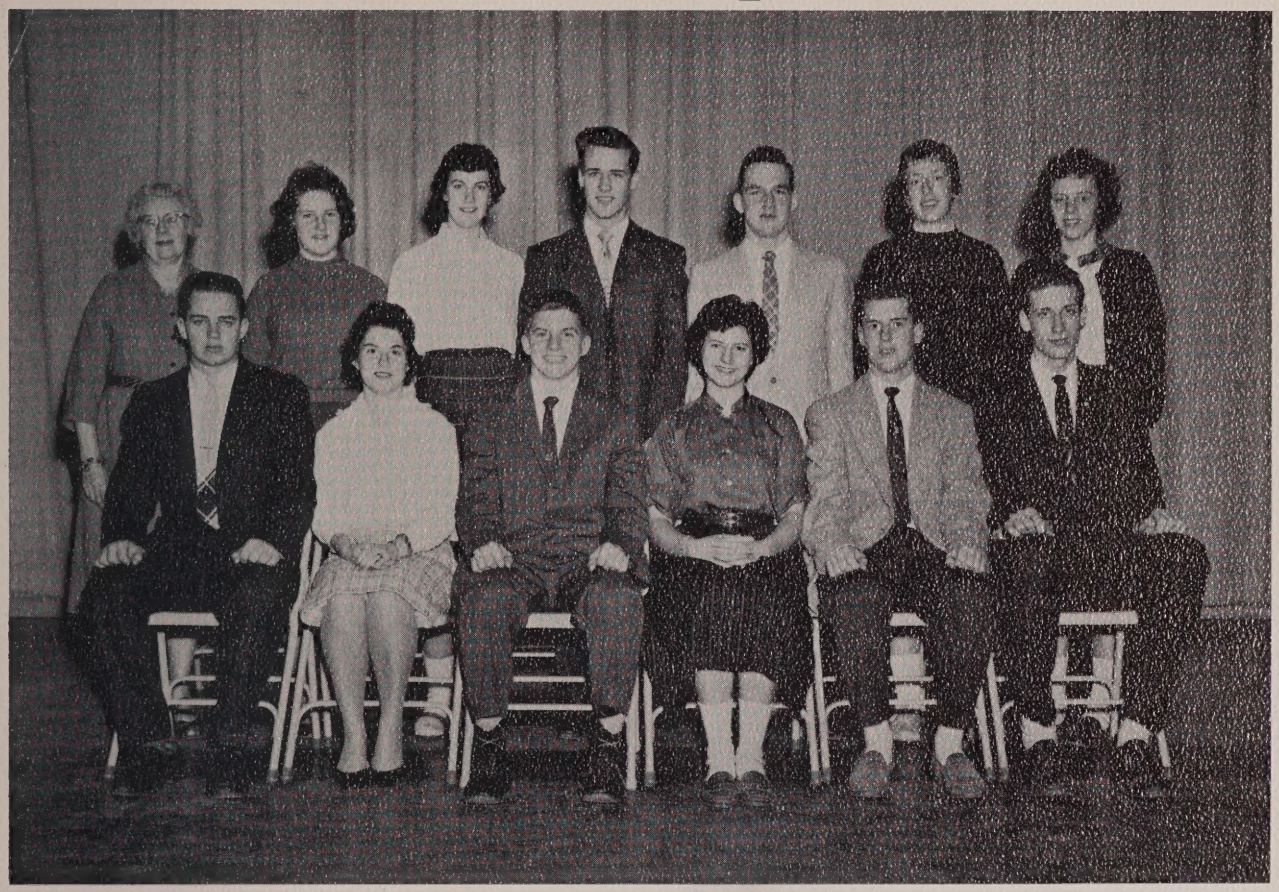

FIRST ROW: J. Ryan, C. Santosusso, J. Tarbell, J. Sayers, R. Osterhout, D. Light. SECOND ROW: Miss Darmedy, A. Wisneski, J. O'Toole, P. Read, T. Verderber, M. Light, L. Hegge.

Advisor—Miss Darmedy

President—Joe Tarbell

Vice-President—Joe Lukis

Treasurer—Rob Osterhout

Secretary—Janet Sayers

Epsilon Pi Epsilon, better known as the Honorary Society, is composed of outstanding Seniors and Juniors. The Greek words Epsilon Pi Epsilon stand for scholastic ability, leadership, and school participation. This year the members helped relieve the congestion in our school corridors, aided the Women's Club in their scholarship drive, and sold doughnuts. A trip to Boston for dinner and a show was the culmination of a successful year.

Student Council

FIRST ROW—left to right: Joanne O'Dell, Sally Parsons, Mary-Lou Platt, Joe Lukis, Vice-Pres.; Joe O'Neil, Pres.; Debbie Dalton, Secretary; Jerry Hagen, Treasurer; Paula Smith, Beverly Brown. SECOND ROW—left to right: Advisor Mr. O'Donnell, June Grysell, Susan Johnson, Birginia Grant, Ted Lynch, Tom Aldrich, Alice Brady, Audrey Maxwell, Judy Kelter. THIRD ROW—left to right: Larry Giandomenico, Jack Ryan, Tom DiPlacido, Bob Booth, Phil Taylor, Rob Hall, Paul White, Larry Hogan, Brian Hart, Jack Folan.

This year the Student Council put on a very successful dance and Tag Day. Again this year, under the supervision of the Student Council, Walpole High School attended Boston Ballroom. They also put on two very successful sports rallies.

Senior Class Representatives

FIRST ROW: P. Hildreth, M. Wilkinson, D. Dalton, S. Parsons, D. Rogers, V. Cogswell, N. Andrews, C. Abbate, V. Davis, L. Hegge, J. Sayers, D. Boyden. SECOND ROW: J. Kelter, P. White, J. O'Neil, P. Rafuse, R. Odoardi, R. Osterhout, P. Desrosiers, J. Tarbell, T. Verderber, J. Albert, C. Roundy, J. McNulty, W. Flynn, J. Nixon, A. O'Neill. LAST ROW: G. Silvi, T. Di Placido, J. Ryan, B. Hart, J. Cavanaugh, J. Holt, D. Light, R. Smith, J. Lukis, R. Kelly, J. Glebus, A. Kent.

Glee Club

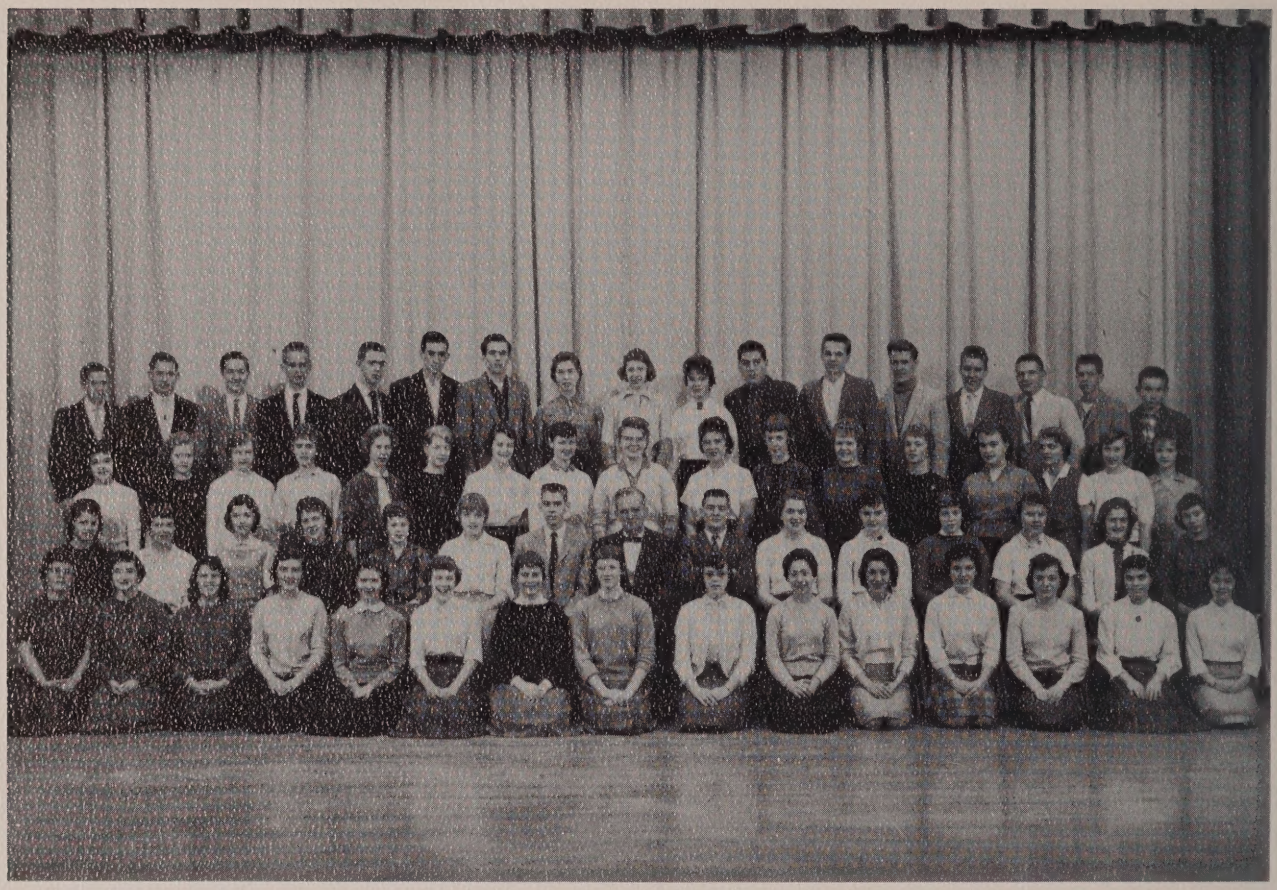

FRONT, left to right: S. Kennedy, J. Brigham, B. Harrison, B. Brown, D. Swanson, J. Ackerman, M. Hawkes, M. Breen, E. Cullinane, L. Montecalvo, L. Lori, C. Famigletti, A. Kambour, J. DeVirgilio, V. Davis. SECOND ROW, left to right: L. Werning, J. Grysell, D. DeForest, S. Burnett, J. MacKinnon, J. Peterson, J. Cavanaugh-President, Mr. Arthur E. Willey, C. Roundy—V. President, B. Kelly—Business Manager, S. Headd, M. Fuller, E. Salomaa, A. O'Neill, G. Robertson. THIRD ROW, left to right: B. Silvi, A. Spillane, C. Wold, J. Mulhern, C. Percy, M. Johnson, A. Roundy, N. Boyden, A. Aho, S. Covieo, J. Mulhern, J. Boynton, J. McGrath, S. Littlefield, J. Clifford, C. Abbate, M. Parsons. REAR ROW, left to right: D. Button, R. Sundberg, R. Saunders, G. Challies, J. Platt, R. Smith, D. Smith, L. Salonen, P. Heino, S. Green, D. Silvi, R. Booth, P. Read, R. Button, W. Campbell, G. Challies, S. Huntress.

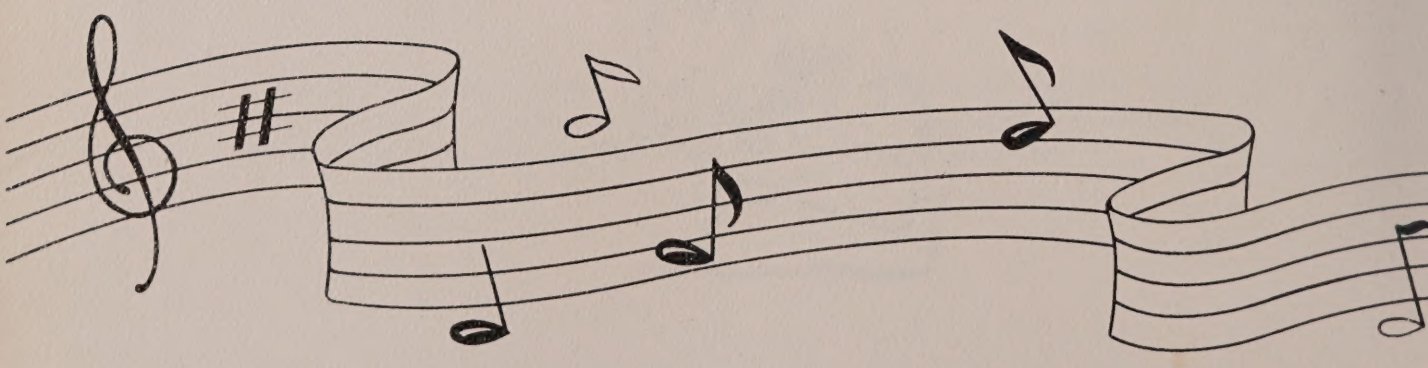

Service Club

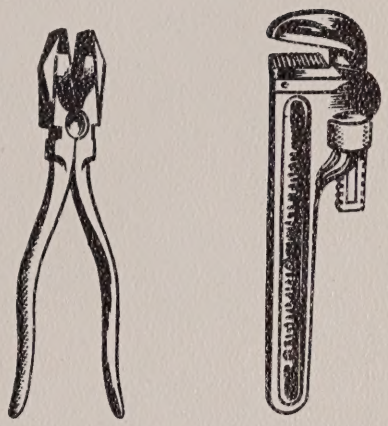

Left to right, Front: Charles MacDonald, Richard Lori, Thomas Ryan, (sponsor) Mr. Djczema, Richard Glebus, Bill Desrossiers, Barry Marchand. Left to right, Rear: Boyden Loring, Richard Chambers, Ted Ellis, Kenneth Ecklund, William Dowdie.

Spanish Club

Left to right, Front: Ann Wisneski, Christine Santosusso, Mr. Gerstein, Gay Carroll, Sandra Jones. Left to right, Rear: Noreen O'Day, Peter Fraser, Richard Lottero, Edward Norton, Anna O'Dell.

Future Teachers

FIRST ROW—left to right: Mary Ellen Cook, Billy Campbell, Elaine Procaccini, Francis Gately, Dorothy E. Johnson, Nancy Kemp, Maura Turco, Marjorie Gregg, John Ferney, Larry Campbell. SECOND ROW: Mr. Hannigan, Anne Dennehy, Isabelle MacIntyre, Carol Sadaway, Carol Abbate, Ellen Cullinane, Joan Glebus, Joanne Ventham, Donna Silvi, Lorraine Lori, Carolyn Mulvee, Cathy Delaney, Eilene Harrington, Janice Olson, Marjorie Butler, Mrs. Bullock. THIRD ROW: Melissa Fuller, Mary McCabe, Patricia Phalen, Carol Johnson, Veronica Ciannavei, Patricia Heino, Dorothy Bering, Anne Wisneski, Mary Hawkins, Stephen Wood.

Future Nurses

FIRST ROW—left to right: Janet Nixon, Joan Benkavitch, Audrey O'Neil, Marjorie Light, Nancy Andrews, Eileen Ginley, Christine Santosusso, Dorothy Rogers, Joanne O'Dell, Cathie Delaney. SECOND ROW: Mrs. Bullock, Verna Johnson, Louise Richardson, Marilyn Johnson, Audrey Maxwell, Mary Jacobs, Betsy Blackmer, Mary Beth Breen, Susan Stillman, Pamela Geigle, Sheilah O'Malley, Sandra Rawson, Pat Simmons, Rosalind Hawkes. THIRD ROW: Diane Nashawatty, Patty Dale, Noreen O'Day, Frannie Gately, Sue Yates, Jane O'Toole, Virginia Grant, Margie Gregg, Joan Glebus, Ellen Arena, Lucinda Newell, Linda Fisher.

Athletic Council

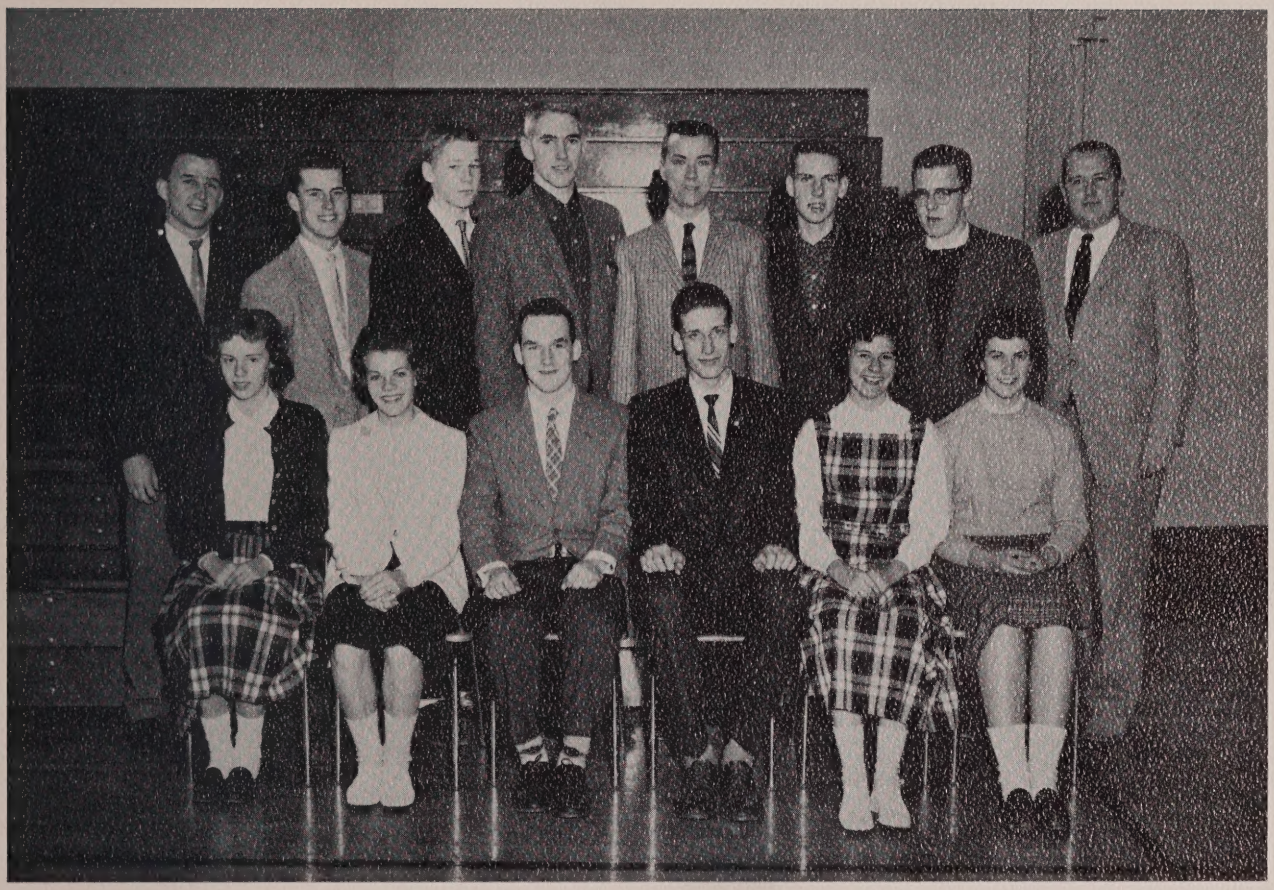

FIRST ROW: L. Hegge, K. Richardson, T. Verderber, D. Light, J. Sayers, J. O'Toole. SECOND ROW: P. White, R. Osterhout, R. Baranowski, J. Holt, R. Mitchell, P. Rafuse, J. O'Neil, Mr. Jordan.

Advisor—Mr. Jordan

President—Ted Verderber

Vice-President—Don Light

Secretary—Janet Sayers

Treasurer—Kathy Richardson

The Athletic Council's main achievement has been to devise a point system for the presentation of major awards to outstanding athletes. The major award this year is a reversible jacket with an emblem signifying participation in Walpole High School athletics. A rally held by the Athletic Council for the basketball and hockey teams proved highly successful, especially the orderly procession from the gym.

Senior French Club

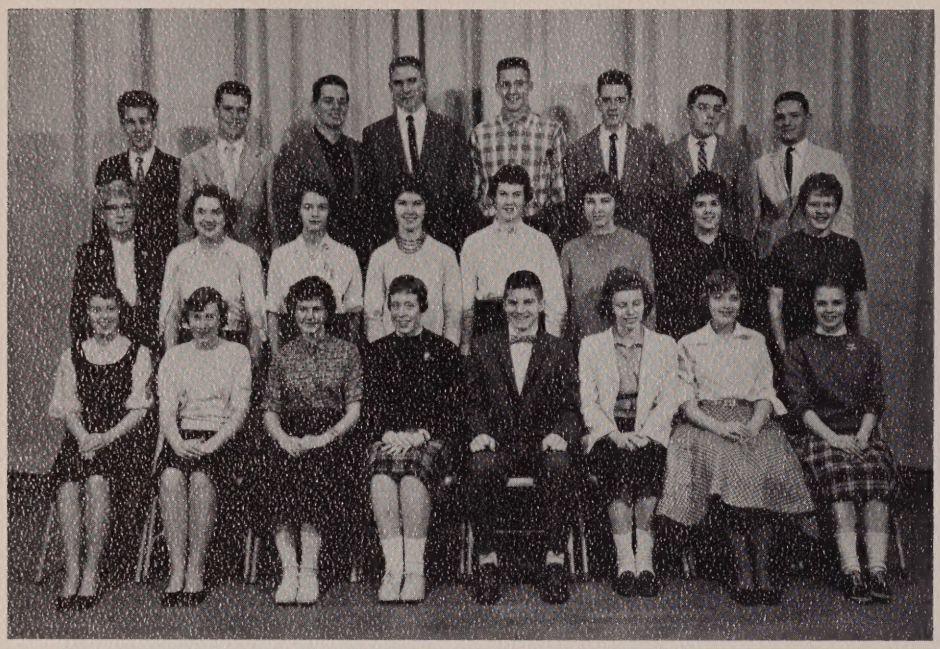

FRONT: Nancy Andrews, Carol Abbate, Janet Sayers, Marjorie Light, Joseph Tarbell, Lucia Hegge, Joanne Peterson, Dorothy Johnson. MIDDLE ROW: Mrs. Kennedy, Barbara Kelly, Anne Roundy, Carol Johnson, Jane O'Toole, Elizabeth Wraga, Eileen Ginley, Joyce Boynton. REAR: Michael Keady, Robert Osterhout, John Ryan, John Holt, Joseph Lukis, James McNulty, Tom Coughlan, William Campbell.

French Club

Eileen Harrington, Nancy Boyden, Rose Horsely, Secretary; Judith Coburn, President; Marcia Peterson, Vice-President; Tom Aldrich, Treasurer; Barbie Vietze, Regina Dubrowski. BACK ROW: Mrs. Kennedy, J. Boyden, J. Mulhern, T. Van Slyke, P. Taylor, F. Shaw, P. Dale, J. Mulhern, M. Hawkins, E. Procaccini.

Chess Club

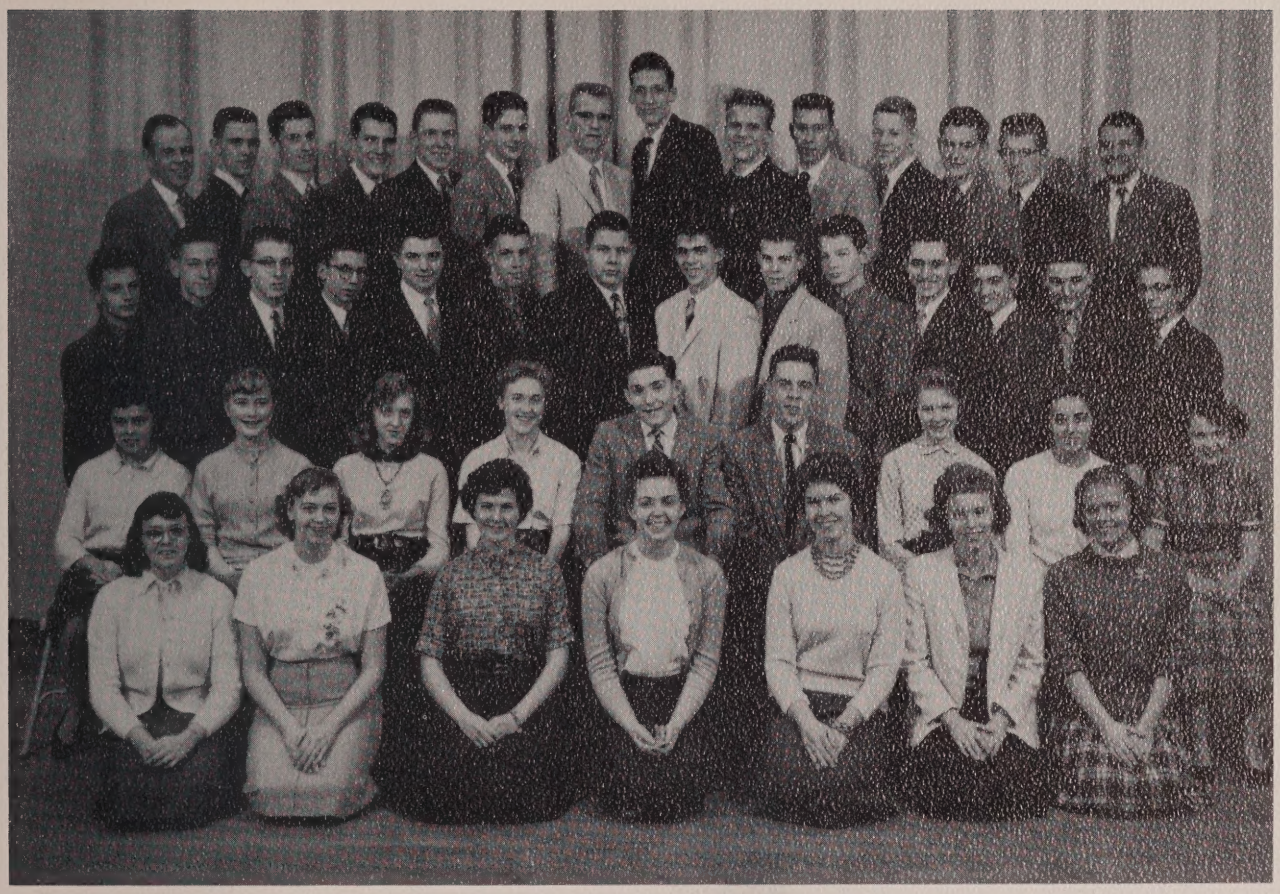

Left to right, FRONT: E. Cullinane, H. Churchill, J. Sayers, P. Phelan, C. Johnson, L. Hegge, D. Johnson. SECOND ROW, left to right: J. Perekslis, N. Kahila, C. Jeffries, M. Fulton—Sec.-Treas., T. Coughlan—President, J. McNulty—V. President, M. Anderson, J. Perekslis, M. Butler. THIRD ROW, left to right: W. Hermistone, F. Ferzoco, D. Nethercote, R. Olson, F. Davino, R. Millekin, J. Capachin, C. Mattson, B. Mills, D. Fitzpatrick, T. Corey, P. Cerconi, T. Benson, D. Samsury. FOURTH ROW, left to right: Mr. Manning, J. Platt, C. Pike, T. Pagnotti, G. Gillis, B. Stewart, W. Burke, D. Light, R. Babbin, J. Pellini, R. Baranowski, G. Reed, B. Nethercote, Mr. Gray.

Business boomed for the Chess Club in its second year of existence. With Tom Coughlan as President, Jim McNulty as Vice-President, Marcia Fulton as Secretary and John Pellini as number one player, the club expanded to sixty members, necessitating a second section and two advisors, Mr. Manning and Mr. Gray.

A ladder system of competition with the sixty players divided into four groups was installed. This brought a variety of names to the top during the course of the year—Louis Pagnotti, Merton Rowe, Billy Hermistone, Claire Jeffery (the only girl to make it), Bob Babin, Ray Baronowski were all in the number one slot at one time or another.

The final step, inter-school competition, is slated for this spring as the Chess Club seems to have come to Walpole to stay—pioneered by the class of 1960.

Radio Club

BACK, left to right: P. Hagerty, R. Brescia, J. Fisher, A. Fisher, M. Hill, K. Valentine, G. Brown. FRONT, left to right: R. Trowbridge, Mr. Sullivan, C. Valentine-Treas., R. Lottero-Pres., D. Libby-Sec., R. Gold.

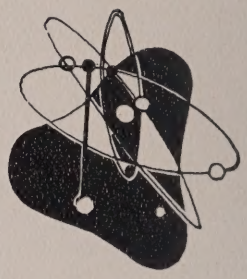

This year the radio station was set up in the upstairs supply room. Plans are being made for the annual A.R.R.L. Field Day in the latter part of June.

Leader's Club

FRONT, left to right: A. Hurd, M. Daniel, Pres., J. Reed, Mr. Phinney, Advisor, T. Dunn, W. Travis; MIDDLE: D. Mariani, R. Burke, W. Erker, E. Ferri, D. Ecklund, P. Benson; REAR: T. Utorka, R. Booth, G. Baronowski, D. Vernerzarro, D. Grow, G. Silvestri.

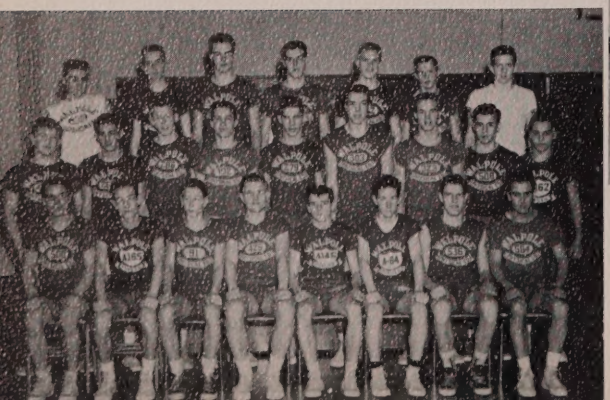

Office Staff

FIRST ROW: L. Lori, P. Hildreth, R. Rampino, J. Sullivan, L. Werning, V. Davis, J. Di-Virgillo. SECOND ROW: D. Namhawaty, L. Bechunas, J. Milot, J. Boyden, J. Peterson, J. Glebus, M. Koch, C. Willis.

Library Staff

FIRST ROW: E. Procaccini, S. Pooler, D. Denekamp, N. Miller, Mrs. Heaps, C. Bock, L. Smithline, C. Larouche. SECOND ROW: M. Hill, J. Mulhern, A. Maxwell, B. Kelly, S. Yates, S. Littlefield, M. Troiano, J. Kennedy.

Dramatic Club

FRONT ROW: D. Nashawaty, V. Allaire, S. Parsons, P. Wilkinson, E. Verderber, C. Wojdag, R. Ellis, I. Ratigan, M. Troiano. SECOND ROW: Mrs. Willey, N. Kahila, N. Boyden, C. Michaud, D. M. Johnson, L. Mackenzie, C. Swanson, G. Newton, M. Fulton, P. Cashman, P. Crosby, D. E. Johnson, L. Werning, J. Sullivan, D. Whittier. THIRD ROW: J. Boyden, B. Blackner, V. Ciannavei, J. Sayers, B. Hardey, J. Ryan, P. Yonker, R. Orlando, D. Lockhart, L. Hegge, M. Jacobs, J. Maguire, C. Jeffery.

Due to the capable direction of Mrs. Willey and the enthusiastic interest of the members, the Dramatic Club rose to be one of the most prominent and active organizations in the system this year. With quite a bit of histrionic ability, the club put on a number of popular assemblies, and are now in the process of tackling the three-act play "The Bus Stops Here."

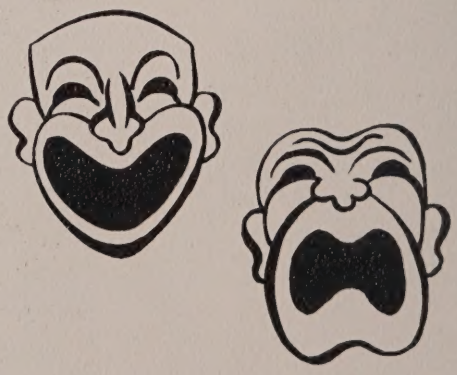

Debating Society

Left to right, FRONT: D. Samsury, D. Rowe, Mrs. Bullock, P. Maguire, R. Gold. Left to right, REAR: R. Olson, E. Young, B. Swenson.

Photography Club

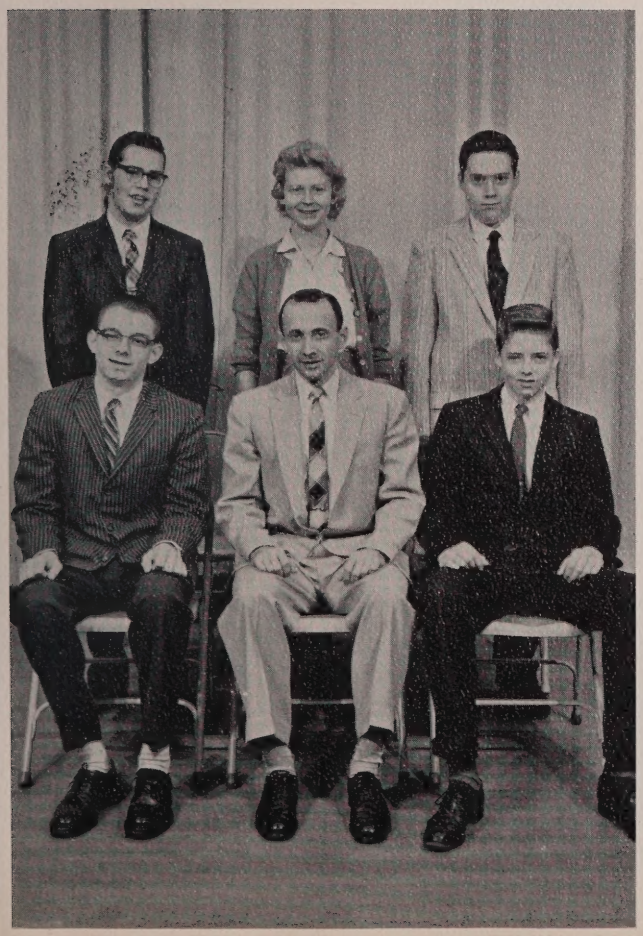

Left to right, FRONT: Paul Whinnem, Mr. Jacob, advisor, Thomas Allen. Left to right, REAR: William Valentine, Carol Carlson, Wm. Broadly.

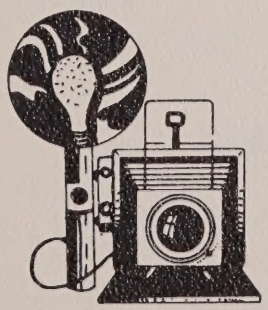

This year one of the activities of the Photography Club was a picture contest. First prize was three dollars.

Cafeteria

Left to right: Mrs. Bullard, Mrs. Kelley, Mrs. Turco, Mrs. Baldassari, Mrs. Kemp, Mrs. DiFillipo, Mrs. Forrest.

Custodians

Left to right: Leo Giandomenico, Frank Calf, Dom Silvi.

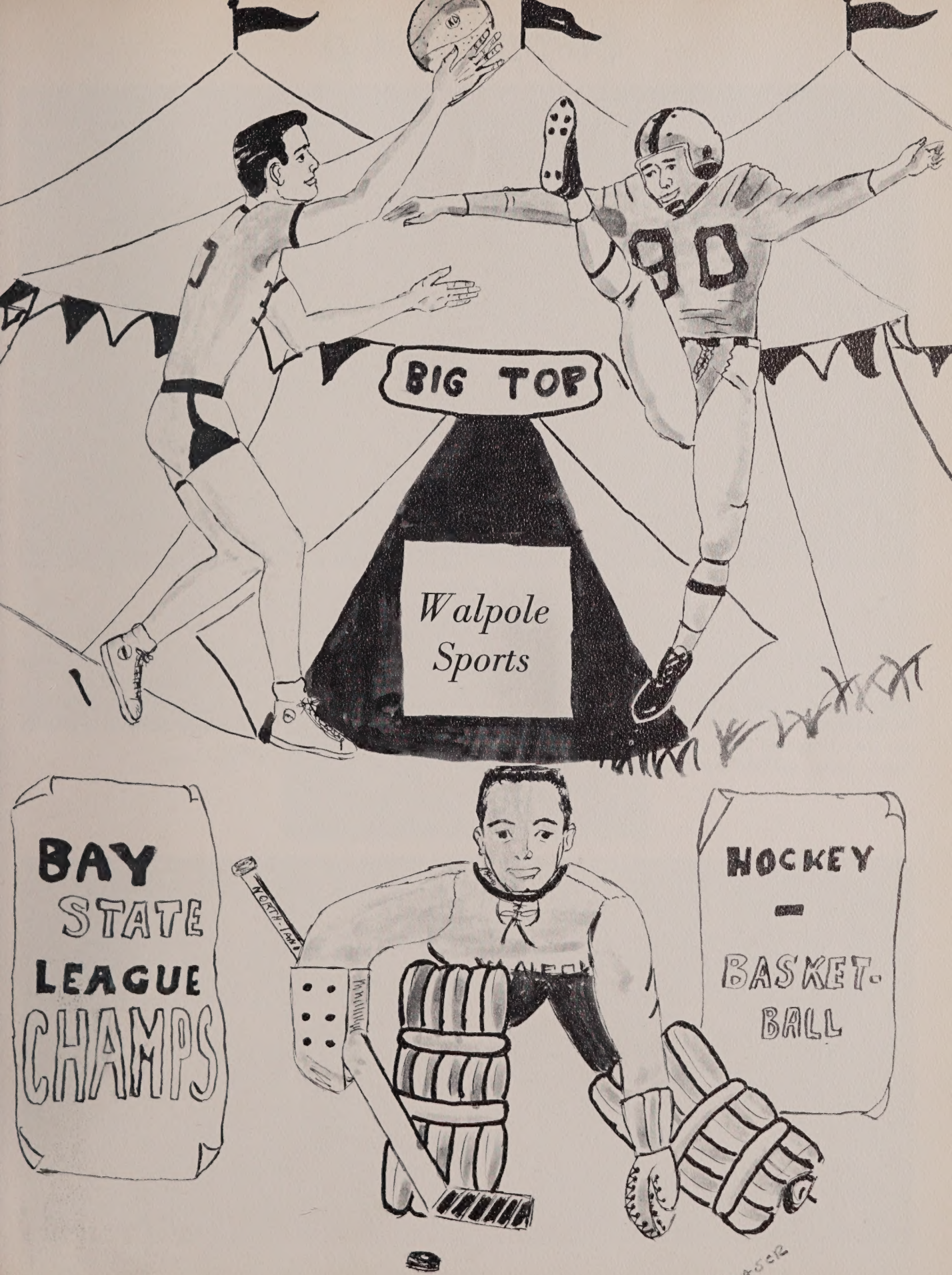
BIG TOP
Walpole Sports
BAY STATE LEAGUE CHAMPS
HOCKEY
BASKET-BALL
R. FRASER

Stepping Up

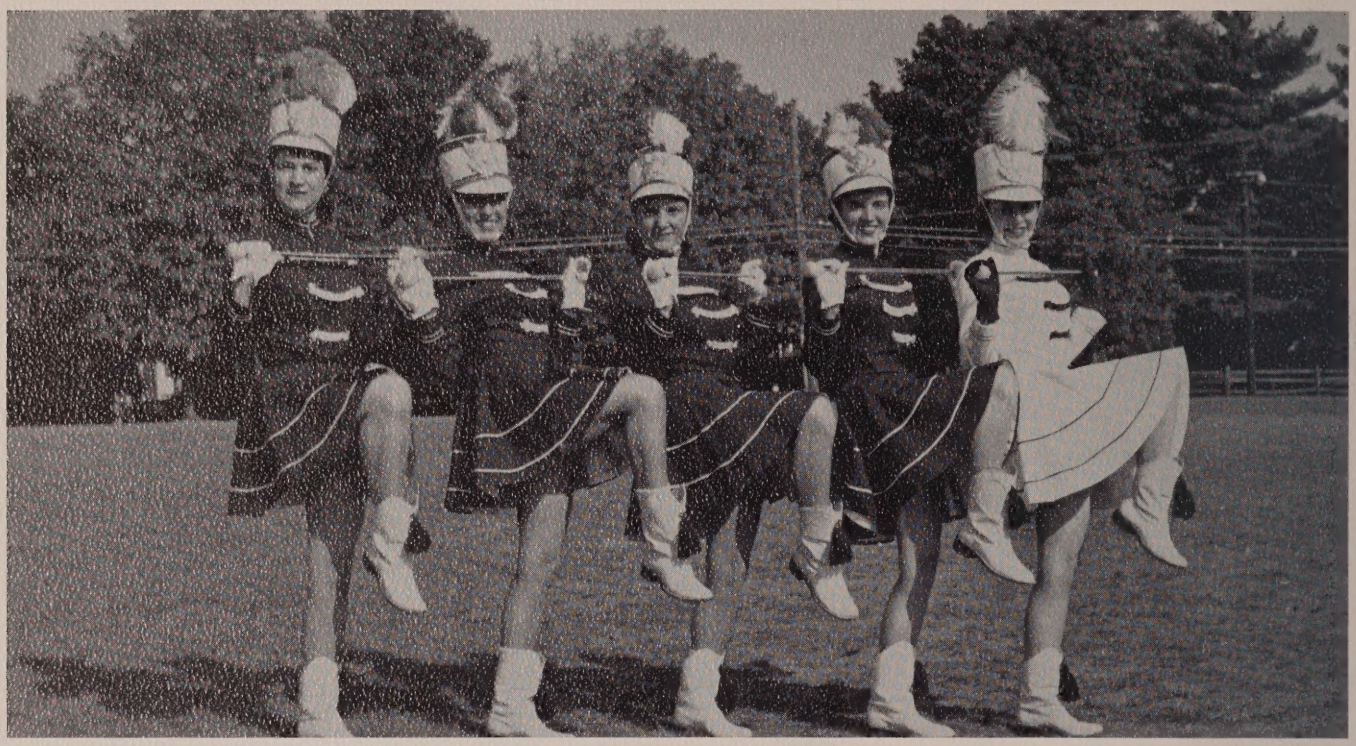

This year marks the seventh year of the Walpole Baton Squad. This attractive, eye-catching group has brought much honor to the school this year. Under the leadership of Nancy Farrar and her assistants,

Margie Wilkinson and Roz Hawkes they have added spark to parades, rallies, football games and also brought home a first place trophy.

Left to right: Margie Wilkinson, Asst.; Nancy Farrar, Captain; Roz Hawkes, Asst.; BACK: Sandy Jackson; Loretta Ferone; Kris Swanson; Cheryl Muse; Pam Hildreth; Linda Bartlett; Linda Fisher; Paula Smith.

Cheerleaders

Left to right: Judy Kelter, Audrey O'Neill, Kathy Richardson, Dot Rogers, Anita Cacciagrani.

Under captain Kathy Richardson, the cheerleaders performed at all the football, hockey, and basketball games this year. At the Dedham Cheerleading Competition, they captured second place, and brought home a beautiful trophy.

Paul White
Joseph Lukis
Philip Read
Brian Hart
Allan Hurd
Joseph Troiano

Scores

Walpole	36	Braintree	0
Walpole	14	Natick	14
Walpole	14	Sedham	6
Walpole	0	Norwood	0
Walpole	6	Framingham	8
Walpole	26	Milton	6
Walpole	6	Wellesley	6
Walpole	29	Needham	6
Walpole	20	Milton	0

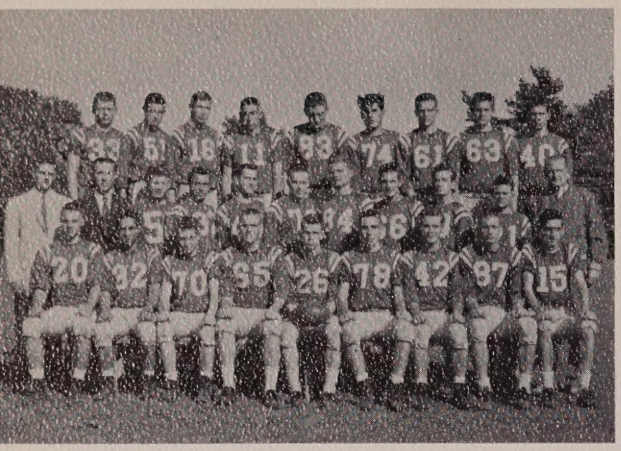

Walpole started off with a bang by trouncing Braintree 36 to 0. White, Lukis, and Hart each scored one touchdown, while Vernazzarro scored two, and Hall, Hart, and Smith tallied the extra points.

Natick, our next contender and league champions, downed Walpole 44 to 14. Hagen and White ran for the touchdowns, while Hall received a pass for the two extra points.

Walpole, however, turned around and defeated Dedham 14 to 6. White ran for one TD and two extra points, while Lukis caught a pass for the other touchdown.

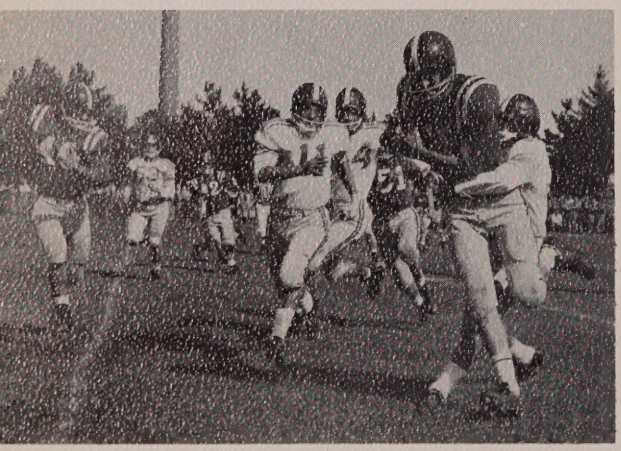

Our traditional rival, Norwood, found us too tough, and submitted to a 6 to 0 loss as Hart plunged for the TD after a long run by White.

Framingham beat us in a heartbreaker, 8 to 6 on a touchback and touchdown in spite of White's six points.

Walpole immediately crushed Milton 26 to 0, with White digging for two TD's, Lukis for one touchdown plus two extra points, and Hammond for one on a nice run.

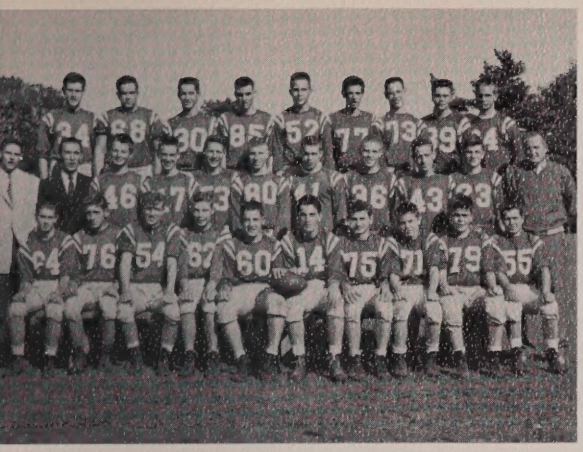

Wellesley verses Walpole proved to be too close as it ended in a 6 to 6 tie after White's long run for our only touchdown.

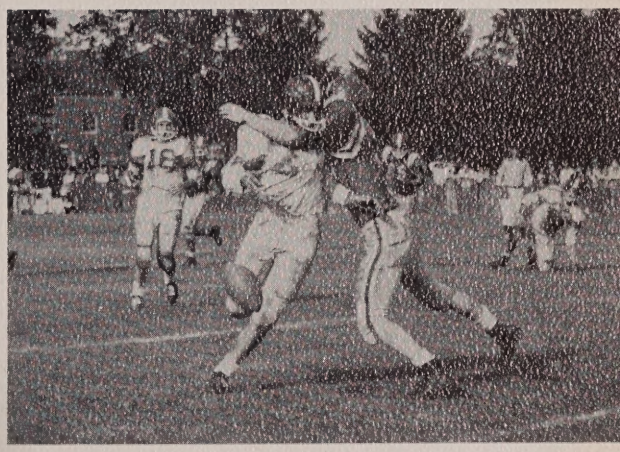

Needham was crushed by Walpole's powerful team 20 to 6. White again ran beautifully for two touchdowns and two extra points, while Lukis drove for another.

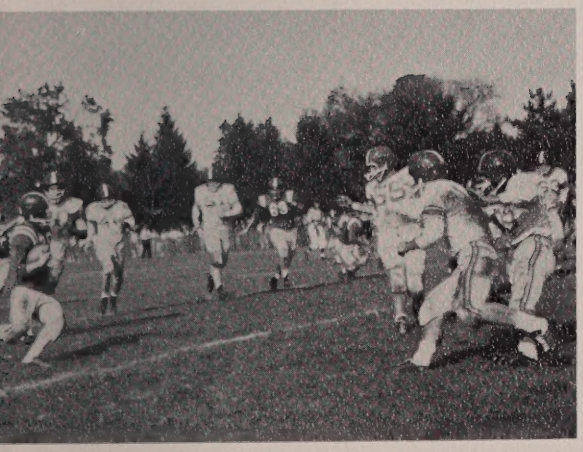

On Thanksgiving Day we met Milford, as usual, and outplayed them 20 to 0 as the linesmen enjoyed the thrill of scoring; Civilinski and Read each scored when they recovered kicks blocked by Yonker. Hart scored the two extra points. On the final play, the linesmen and backfield switched positions, resulting in a touchdown when Yonker ran seventy yards.

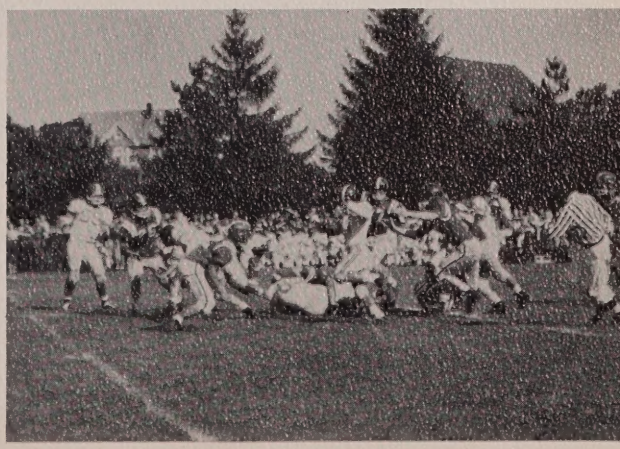

Undeniably, Walpole enjoyed their best football season in many years, ending up fifth in Class B, and second in the league, under Coach Jordan and his able assistants, Mr. Sullivan, Mr. Michaud, and Mr. Barrett. White and Lukis were named to the All-State team.

Cross Country

FRONT ROW—left to right: Daniel Smith, John Ferney, Donald Light, Paul Rafuse, John Mulvee, John Glebus, Bruce Norwell, Charles Pike. SECOND ROW: William Guisti, Richard Nethercote, Donald Grow, Fred Giampietro, Scott Tobey, James Walpole, Couch Gray.

In our first meet, Walpole, plagued with injuries, bowed to Dedham 21 to 34. Pike, our first man in, ran a good 14:37.

The Aggie, our second opponent, lost to us 7 to 41 as Norwell, Pike, Smith, and Pellini occupied the first four places respectively. The winning time was 14:32.

Walpole ran Norwood onto the ground as Pike, Norwell, and Rafuse came in together for a fast 14:30 run.

We barely ecked out a good Framingham team 27 to 29 when Norwell, Pike, and Light crossed third, fourth, and fifth respectively.

A surprise Natick five routed us 19 to 37 on their short, but rough course. Our J.V.'s, however, had better luck when they defeated Natick 27 to 29.

Braintree proved to be just a little more than we could cope with, as they beat us 25 to 30. The J.V.'s barely outran them 28 to 29.

The league champions, Needham, outclassed us as their first seven men came in the first seven places, inspite of Pellini's and Norwell's good times: 14:22 and 14:22½ respectively.

Wellesley was easily beaten 19 to 54 as Norwell ran the second best time of any Walpole runner in its cross country history: 14:02.

Our next meet was against Norton, and the Aggie. We lost a heartbreaker to Norton 30 to 31, but defeated the Aggie easily.

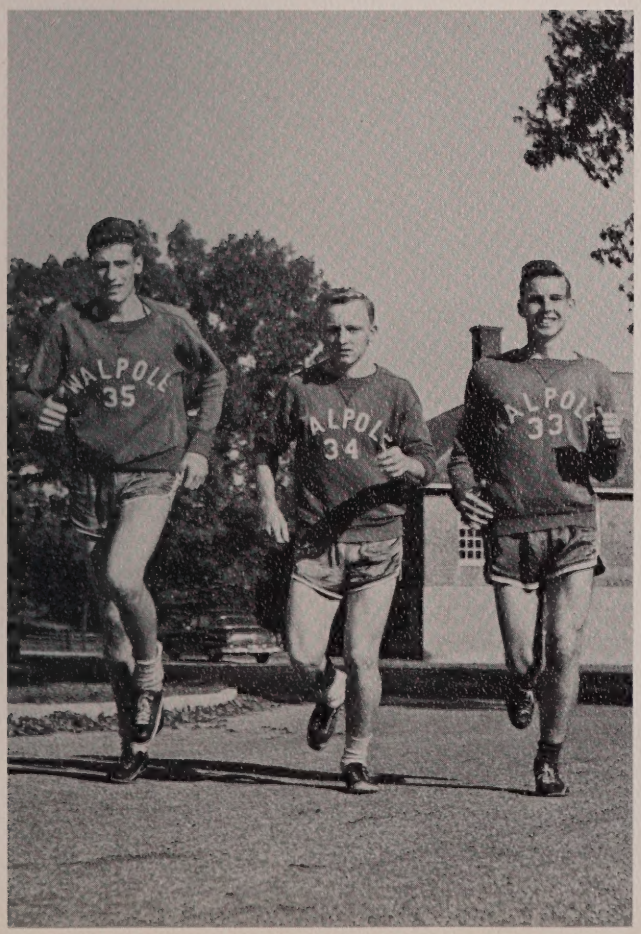

Milton, our next contender, tied Walpole 28 to 28. Norwell and Light crossed the line second and third respectively.

In the Bay State Meet, we rated fourth out of nine teams, Norwell coming in twelfth.

The State Meet, the following Saturday, ended quite well for Walpole as we rated fifth out of thirteen teams in our class. Light and Norwell ran the second and third best times of any Walpole runner in the State Meet. Light and Norwell ran the ½ mile course in 13:33 and 13:38 respectively.

Undoubtedly, our Cross Country team had a fairly successful season.

Girls' Field Hockey

For thirty-eight years field hockey has been a major sport at Walpole High. During this time, the field hockey squads have been as successful as the ice hockey teams.

Under the coaching of Miss McBride this year, the girls worked hard, but were unable to match the past years undefeated records. The varsity this fall won three of its games, lost three, and tied two. Weston proved to be the strongest opponent as in the past few years. Although this fall's record is not so impressive, the girls tried their best and had fun doing it.

The junior varsity won six of their games and lost three. However, the veterans coming back next year vow they will return on the winning train once more.

Christine Santosusso

Dotty Rogers

Marcia Fulton

Sally Parsons

Debbie Dalton

Lucia Hegge

Mardy Light

Coach McBride

Janet Sayers

Jane O'Toole

Audrey O'Neill

Ann Wisneski

Girls' Basketball

TOP ROW: Gail Beckler, Carolyn Mulvee, Regina Dubrowsky, Ann Baker, Elvi Salomaa, Mary Jacobs, Gayle Fitzpatrick, Judy Magrath, Margie Gregg.

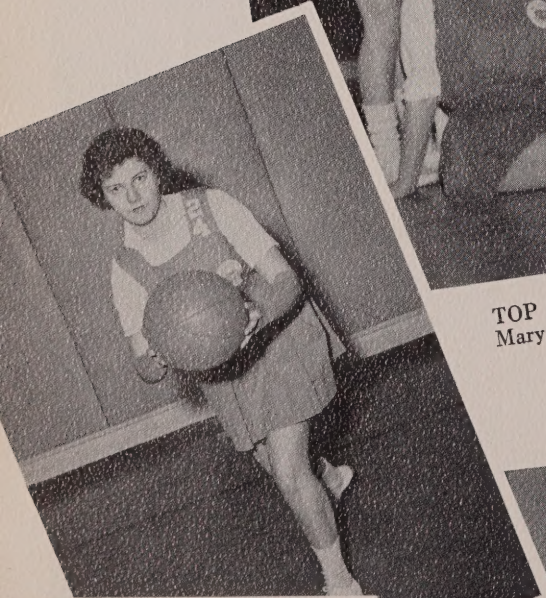

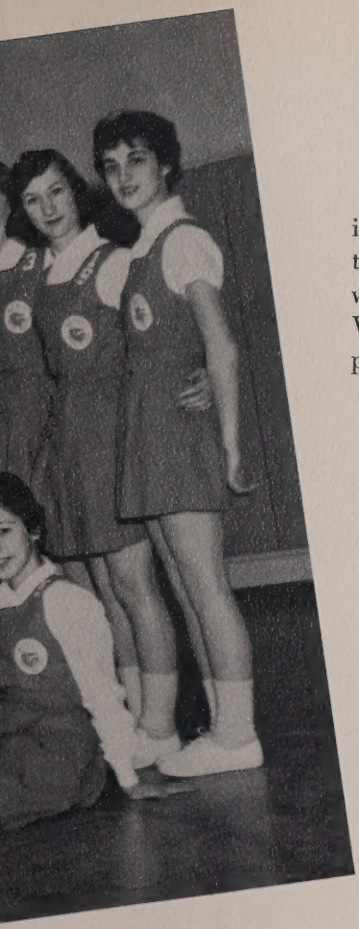

Walpole

This season's basketball team turned in a successful record of six wins and two losses. The Natick and Braintree teams were the only victors. At each game the Walpole girls turned in a high score to prove their winning ability.

Walpole	45	Dedham	15
Walpole	44	Norwood	20
Natick	51	Walpole	33
Braintree	39	Walpole	37
Walpole	46	Needham	23
Walpole	65	Framingham	28
Walpole	38	Wellesley	23
Walpole	36	Weston	35

TOP ROW: Betty Ann Hazlett, Marty Light, Lorraine Drake, Laura Lindequist, Frannie Gately, FRONT ROW: Janet Sayers and Jane O'Toole (Co-captains).

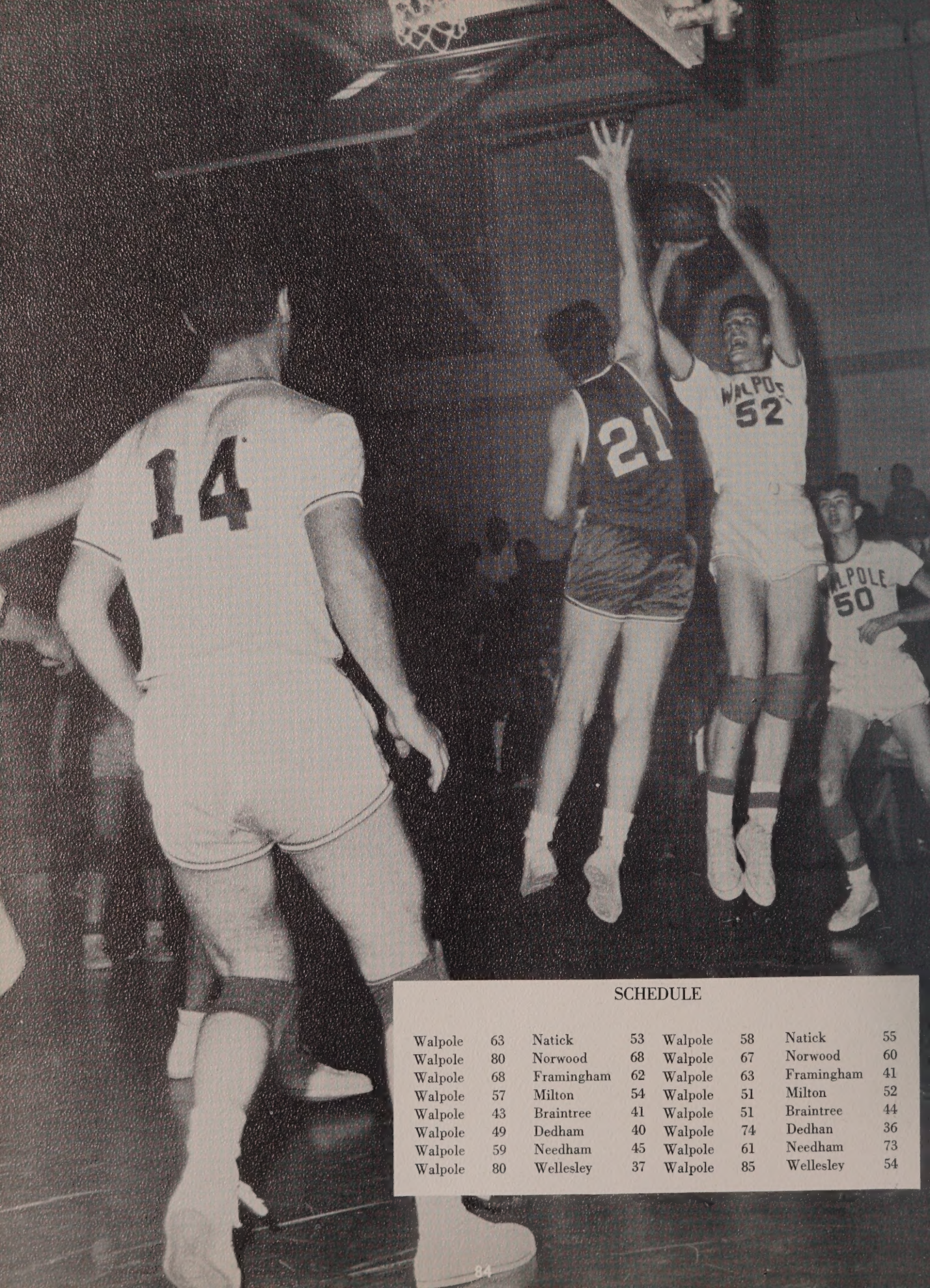

SCHEDULE

Walpole	63	Natick	53	Walpole	58	Natick	55
Walpole	80	Norwood	68	Walpole	67	Norwood	60
Walpole	68	Framingham	62	Walpole	63	Framingham	41
Walpole	57	Milton	54	Walpole	51	Milton	52
Walpole	43	Braintree	41	Walpole	51	Braintree	44
Walpole	49	Dedham	40	Walpole	74	Dedhan	36
Walpole	59	Needham	45	Walpole	61	Needham	73
Walpole	80	Wellesley	37	Walpole	85	Wellesley	54

W.H.S. Basketball

This season Walpole had the best team in many a year with a fourteen to two record. This fine record enabled us to gain the championship in the Bay State League. For the first time in Walpole history we were represented in the Tech Tourney. Some other records were established by this team: the first Walpole team to win eleven games in succession, the first Walpole team to score over 1,000 points in regular league games.

Walpole started off their Tech Tourney competition by overwhelming Lexington 79 to 59. Don Light netted 24 points, while Rob Hall got 20 and Rob Osterhout got 16.

TOP ROW: Coach Phinney, Rob Osterbout, Rob Hall, John Dodge, Ted Lynch, Fred Thorn, Paul White. FIRST ROW: Gerry Baronowski, Dick Smith, Joe Lukis, Don Light, John Holt.

Donald Light
Center

Dickie Smith
Forward

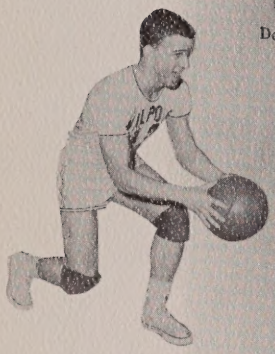

Paul White
Guard

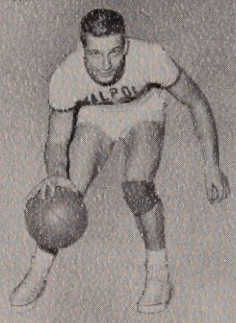

Joe Lukis
Forward

Rob Osterhout
Guard

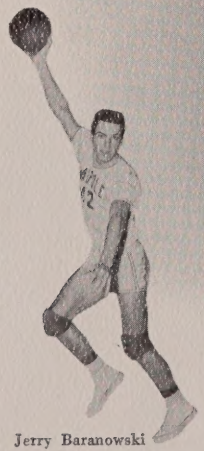

Jerry Baranowski
Center

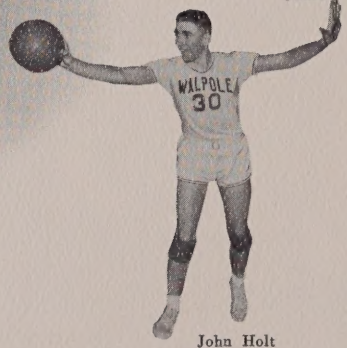

John Holt
Forward

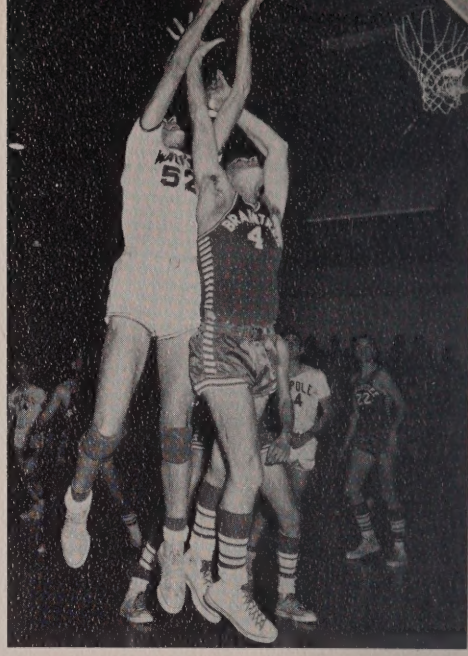

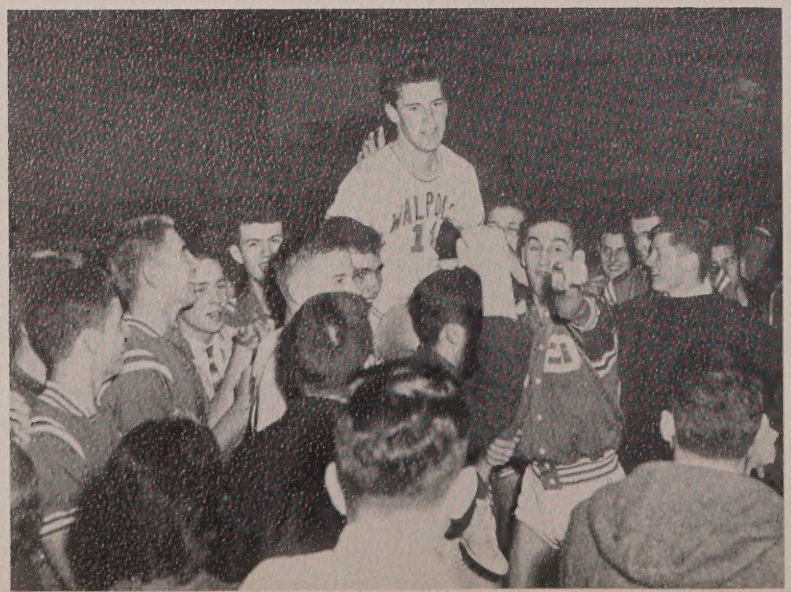

Milton Daniels
Manager
Joe Tarbell
L. Wing
Ted Verderber
Defense
Paul Rafuse
R. Wing
Brian Hart
L. Wing
Bruce Norwell
L. Wing
Ralph Kelley
Center
Ted Verderber
Jack Mulvee
R. Wing
Paul Desrosiers
R. Wing
John Ferney
OBench
Pete Bechunas
Goalie
Porge Odoardi
Center
Steve Morton
Defense

Hockey

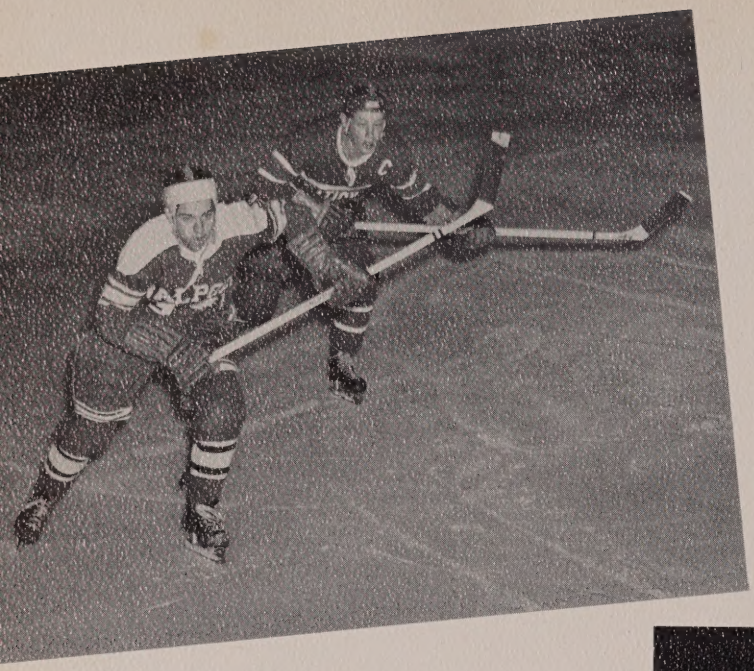

Walpole started off the season by defeating Framingham 4-0. Bruce Norwell pulled the hat trick, Rafuse picked up a goal and two assists, and Verderber and Kelley each received an assist.

In the second game Needham was downed 3-1. Rafuse, Mills, and Kelley scored the goals, asisted by Norwell, Verderber, and Hogan.

Dedham was beaten 4-1, with goals by Rafuse (2), Hogan and Mills.

After downing Milton, 2-0, Walpole went on to defeat Wellesley 6-0 with Rafuse and Norwell leading the scoring.

Walpole proved too strong for our traditional rival Norwood, defeating them 4-0.

To finish the first round the Toppers subdued Natick 3-1, and then were tied by a strong Framingham team 2-2.

In the course of the second round Walpole continued true to form by again winning the important games with Needham, and Norwood.

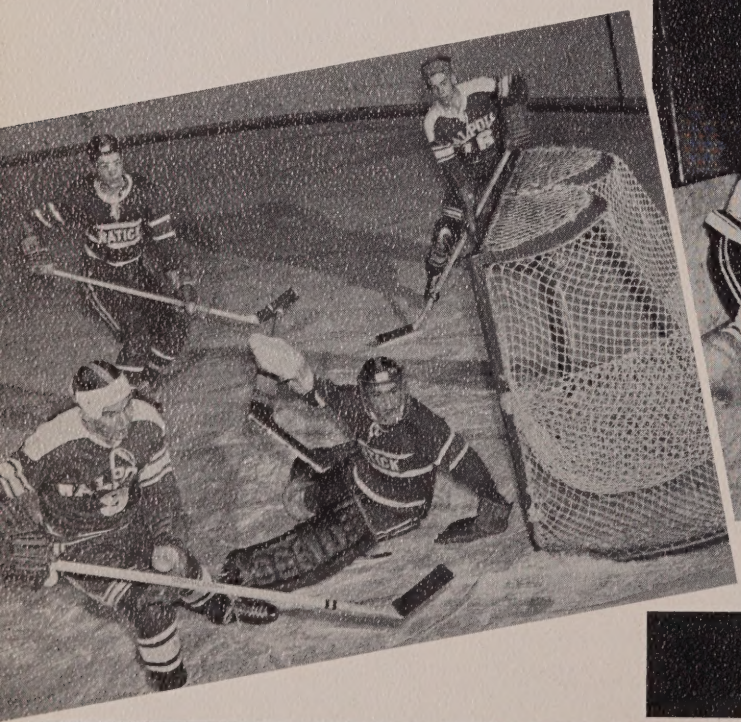

Almost everyone on the team entered the scoring column after our 10-0 romp over Wellesley.

A keyed-up Natick team caught our boys napping, and pulled a 2-2 tie on them.

The whole town is indeed proud of the impressive record gained by our hockey team. The squad was undefeated in fourteen games; a record was a set for the least number of goals against our Bay State League team; Ralph Kelley and Ted Verderber were named on the first team of the state's All-Scholastic.

Walpole won their first game of the state hockey tourney by defeating Melrose 3-0; Norwell, Tarbell, and Desrosiers scored the goals.

Malden Catholic ended Walpole's winning streak by gaining a very close 2 to 1 victory; Kelley getting the lone Walpole goal.

SCHEDULE

Walpole	4,	Framingham	0
Walpole	3,	Needham	1
Walpole	4,	Dedham	1
Walpole	2,	Milton	0
Walpole	6,	Wellesley	0
Walpole	4,	Norwood	0
Walpole	3,	Natick	1
Walpole	2,	Framingham	2
Walpole	2,	Needham	1
Walpole	4,	Dedham	0
Walpole	3,	Milton	1
Walpole	10,	Wellesley	0
Walpole	2,	Norwood	0
Walpole	2,	Natick	2

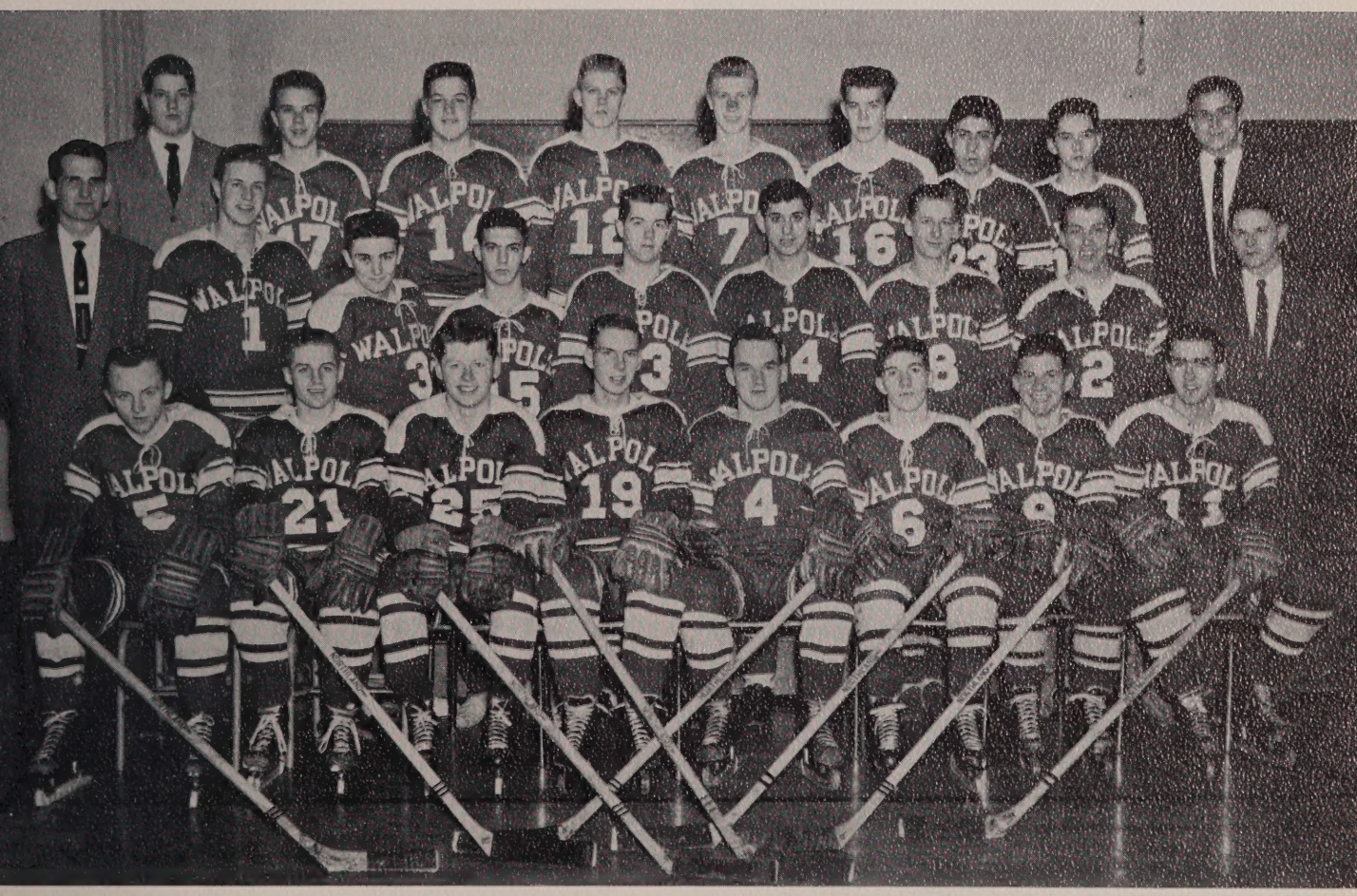

FIRST ROW, left to right: Bruce Norwell, Paul Desrosiers, Brian Hart, Paul Rafuse, Ted Verderber, Steve Morton, Joe Tarbell, Ralph Kelley. SECOND ROW, left to right: Mr. Smith (assistant coach), Pete Bechunas, Paul Benson, Roger Odoardi, Larry Hogan, Larry Giandomenico, John Mulvee, John Ferney, Coach Michaud. THIRD ROW, left to right: Jim Ferney (assistant manager), Ronald Stuber, Jack Calf, Dickie Ekland, John Sanzi, Bob Mills, Rocco Caputo, Mike Mortelli, Milton Daniel (manager).

"We're From Walpole and No One Could Be Prouder."

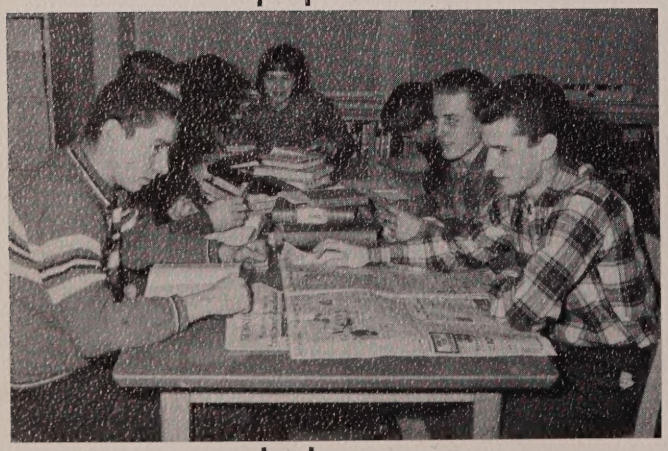

Studying?? in the library.

Future homemakers of America.

Que es . . . Comme-ca

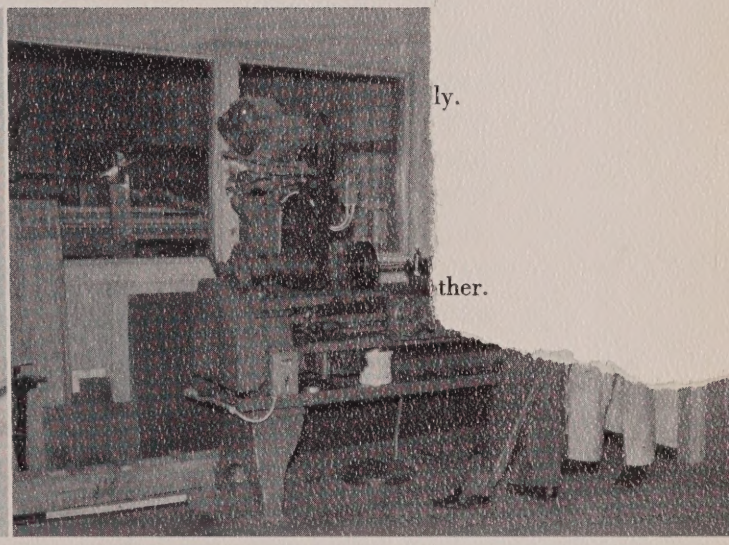

What's up Doc?

Come on girls, get to work!

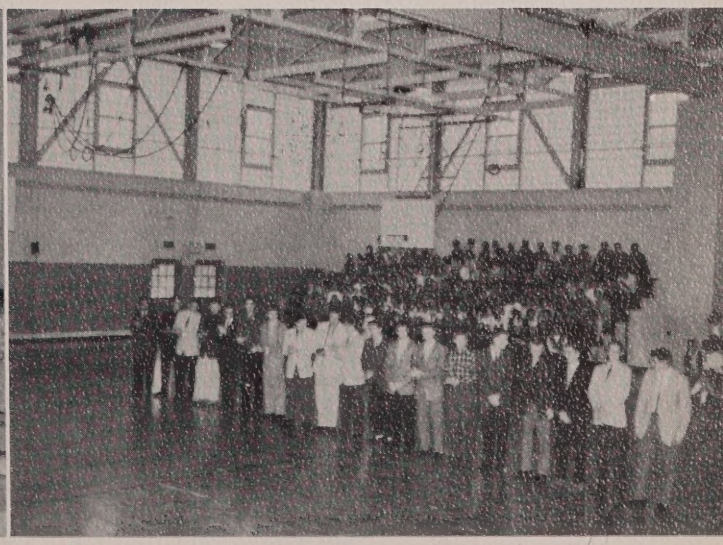

Introducing the champs

Class Will

We, the fabulous class of Nineteen Hundred and Sixty, having so much to offer and feeling at this time generous, do hereby declare, swear, and proclaim the following document to be our last will and testament:

Item 1: To the Juniors we will leave absolutely nothing. However, we are sure they will not be disappointed, for in their own little pointed heads they are sure they have everything.

Item 2: To the Sophomores we leave only sympathy and the thought that they will only have to serve time for two more years.

Item 3: We leave the Faculty minus the best class that ever hit Walpole High School.

Item 4: CAROL ABBATE gladly wills her last name to anyone who likes to be first.

ARLENE AHO, NANCY BOYDEN, and SANDRA COVIEO leave with friendship stronger than that of the Three Musketeers.

JOHN ALBERT leaves looking at the "Mercury" on a cold morning.

VIVIAN ALLAIRE leaves her A's in bookkeeping to Joanne Monez.

MYRNA ANDERSON leaves her cowbell to Sydney Greene.

NANCY ANDREWS leaves Miss Newcomb without a Lady Macbeth.

ELLEN ARENA leaves still puzzled about Physiology.

ETHEL ARENA sets out on the first boat to Hawaii in hopes of meeting Willy.

KATHLEEN BAILEY leaves on pins and needles.

GERALD BARANOWSKI bequeaths his manly physique to Robert Perkins.

RAYMOND BARANOWSKI leaves his tennis ability to Dickie Nethercote.

CLIFFORD BARNES leaves his shoes in Spanish class.

LINDA BARTLETT and DICKIE CHAMBERS leave with eyes only for each other.

PETER BECHUNAS leaves his goalie pads to Paul Benson.

PETER BENDINELLI bequeaths his record collection to WMEX.

JOAN BENKAVITCH entrusts her supply of gum to Mr. Gerstein.

JOHN BENNET leaves his trucks to Allen Express.

DOROTHY BERING leaves her dimples to Laura Lindbloom.

MARY FRANCES BLANEY leaves her nice disposition to Patty Dale.

ROBERT BOOTH leaves his good looks to his brother Ronnie.

DOROTHY BOYDEN leaves poking her way through lunch.

JOYCE BOYNTON leaves singing "Honey Bun" to the sewing machine.

ANNE BRUCKER betokens her braces to the United States Steel Strike.

JOANNE BURKE leaves her mottos "Silence is Golden" and "Patience is a Virtue" to Jean Ackerman.

WHITNEY BURKE stumbles out the door feet first.

ROBERT BUTTONS leaves the auditorium—lights out!

ANITA CACCIAGRANI leaves her petiteness to Beverly Carouthers.

GAIL CAMERON bequeaths her giggle to Barbara Vietz.

LAWRENCE CAMPBELL leaves his laugh to the seals.

WILLIAM CAMPBELL leaves Mr. Willey without an assistant organist.

JOSEPH CAPACHIN squeezes his way out the door.

GAY CARROLL leaves us all color-blind.

JEFFREY CAVANAUGH leaves his white bucks to Rocco Caputo.

PHILIP CERCONE bequeaths his "Mad" magazines to Alfred E. Neumann.

JAMES CHAMBERS leaves to write a book on "How to Get the Most Out of Cafeteria Lunches."

JAMES CIVILINSKI leaves the class of "62" behind.

LEROY COBB spins his car out the driveway.
VIRGINIA COGSWELL leaves her long black hair to Anne Baker.
THOMAS COREY leaves twiddling his thumbs.
FRANCIS COSTELLO leaves the Will Committee baffled.
THOMAS COUGHLAN leaves to take life easy.
DAVID COYNE leaves with a lot of "cents."
MARY DEBORAH DALTON heads for "Robert Hall's" to buy her trousseau.
PATRICIA DALY leaves her sweet ways to Susan Johnson.
MELTON DANIELS leaves the hockey team without a manager.
FREDERICK DAVINO leaves to see G. D.
VIRGINIA DAVIS leaves with a wiggle and a giggle.
ROSEMARY DE MICHELE leaves with "The Wayward Wind."
PAUL DEROSIERS leaves Carolyn "Dizzy."
SANDRA DE YOUNG stops to shop for Bob.
BEVERLY DIFILLIPO bequeaths her wardrobe of lovely clothes to Marilyn Johnson.
THOMAS DI PLACIDO departs in a cloud of dust.
JAMES DONAHUE leaves his devilish ways to Jean De Virgilio.
LORRAINE DRAKE leaves singing "You're in the Army Now."
ROBERT EVERETT leaves his scouting ability to Peter Carroll.
ROBERTA ELLIS slinks out the door.
SYDNEY ELLIS leaves for the last time.
JANICE FALCONER leaves the Home Ec. room empty.
JANE FALLON leaves still wondering what happened to the mice.
NANCY FARRAR throws her baton to Rosalind Hawks.
LOUISE FISH wills her extra bottle of peroxide to Judy McGrath.
ANTHONY FISHER leaves his head of hair to any administrator who wants it.
GAYLE FITZPATRICK leaves to start a grapefruit plantation.
WILLIAM FLYNN leaves wondering why the Irish don't have wine cellars.
KATHLEEN FORREST bequeaths her dancing feet to "Bones."
PETER FRASER weasles out with his easel.
DAVID FULTON leaves in a steamboat.
MARCIA FULTON departs in a "RICK"-ety green and yellow Cadillac.
RICHARD GIANDOMENICO leaves for the Rio Grande.
EDRIC GILBERT leaves his bongos on the bar.
GREGERY GILLIS leaves with Panda tagging along.
EILEEN GINLEY leaves still "CAL"-culating her problems.
CLAIRE GIOVINO goes to fill up at Shell.
JOHN GLEBUS leaves doing the Lindy-loop.
MARION GRONROOS leaves — For Pete's sake!
BRUCE HARDING leaves before his time.
BRIAN HART leaves as the unsung hero.
GERTRUDE ANN HART leaves everyone in stitches.
DOROTHY HARTMAN bequeaths her nails to anyone who wants their back scratched.
MARCIA HARTSHORN leaves proving good things come in small packages.
RENS HAYES leaves as a mole in a hole.

MAUREEN HEADD leaves with two feet.

LUCIA HEGGE goes bubbling down the brook.

PAMELA HILDRETH leaves her natural curly hair to Jean Headboar.

MARTHA HOLMAN leaves the carrots to the rabbits.

JOHN HOLT leaves saying, "No experience, no talent, and no education but I'm willing to start at the top at C. E. Holt and Co."

ALLAN HURD leaves "KRIS"-Crossing.

SANDRA JACKSON wills her prim and proper ways to Donna Silvi.

JOHN JARLIS bequeaths his A's in conduct to his brother.

CONSTANCE JEFFERY leaves her Lux complexion to Nancy Kahila.

CAROL JOHNSON leaves as a second Doris Day.

DOROTHY E. JOHNSON bequeaths her pep to Lorraine MacDonald.

DOROTHY M. JOHNSON leaves to take a special "ART" course.

SANDRA JOHNSON leaves by the skin of her teeth.

MICHEAL KEADY bequeaths his bottle of aspirins to the editor of the next yearbook.

BARBARA KELLY entrusts the library key to Cindy Boch.

RALPH KELLEY and ROGER ODOARDI leave their handkerchiefs to John Ferney.

JUDITH KELTER leaves to find her "MARK" in life.

NANCY KEMP leaves Dunny with an armful of books.

ANTHONY KENT leaves his "CHALLICE" on the shelf.

CAROL LA ROUCHE leaves with her pooch.

DAVID LIBBY leaves to pick up where Albert Einstein left off.

DONALD LIGHT bequeaths his stilts to Ricky Gold.

MARJORIE LIGHT leaves her athletic ability to Betty Ann Hazlett.

GERALDINE LINDSAY leaves Miss McBride in peace—es.

SANDRA LITTLEFIELD leaves her position in the library to anyone who can fill it.

RICHARD LORI leaves his wavy hair to Richard Steeves.

G. BOYDEN LORING leaves as Mr. Conaty's right-hand man.

SAMUEL LORUSSO leaves to play in his big "sand box."

ROBERT LOTTERO leaves a jar of mustard to any HAM who wants it.

JOSEPH LUKIS jumps out the door.

CHARLES MacDONALD leaves as the "All American Boy."

ISOBELL MacINTYRE leaves but we're glad she came.

WILLIAM MACKIE wills his height to John Dodge.

DAVID MARIANI departs mumbling.

MARY McCABE leaves her charm magazines to the late Mr. Hodges.

DANIEL MAROLDA and CARL MATSON drag out in their cars.

DAVID McNAUGHT leaves his fights to Jerry Silvestri.

RUSSELL McNAUGHT leaves his horses to Nancy Miller.

JAMES McNULTY bequeaths his freckles to Richard Coyne.

DAVID METCALF leaves saying, "Come on, Ginny, we're going to be late for work."

CLARICE MICHAUD leaves as the "Lady in Black."

ANTHONY MICHETTI returns to the Surf for another engagement.

RICHARD MILLIKEN leaves peddling his bicycle.

JEAN MILOT leaves her office duties to Linda Bechunas.
ROBERT MITCHELL wills his golf clubs to Jimmy Kenally.
SHIRLEY MORGANTI leaves her attendance at Youth Center to Lorraine Lori.
THOMAS MORGANTI leaves his extensive vocabulary to Tommy Ryan.
STEPHEN MORTON leaves with an empty stomach.
JOHN MULVEE departs as the "Mighty Mauler."
DIANE NASHAWATY leaves to start her own "charm" school.
GAIL NEWTON leaves her pleated skirts to Faith Turco.
JANET NIXON leaves laughing at Nancy Penza in typing.
DOMINIC NOLFI bombs out in his hot "Olds."
BRUCE NORWELL bequeaths his cross country ability to Charlie Pike.
NOREEN O'DAY leaves still refusing to laugh at Mr. Riley.
ANNA O'DELL leaves to be the "Betty Crocker" of tomorrow.
JANICE OLSSON leaves her beautiful tresses to Cindy Percy.
JOSEPH O'NEIL leaves the "Best All Around" boy at Walpole High.
AUDREY O'NEILL leaves at "High Noon."
ROBERT OSTERHOUT goes out the door with a "COOKIE" in one hand and a basketball in the other.
JANE O'TOOLE leaves still wondering—What is this madness!
SALLY PARSONS hands down her field hockey ability to her sister, Marilyn.
THERESA PELLITIER leaves to change her marbles for "aggies."
JOHN PELLINI leaves to find an Italian wife.
NANCY PENZA leaves Miss MacBride and Miss Sline singing for their supper.
JOANNA and JULIANNA PEREKSLIS leave comparing prices.
JOANNE PETERSON bequeaths her singing ability to Beverly Harrison.
HERBERT PFAFF leaves the basements smokeless.
PATRICIA PHELAN leaves succeeding.
NANCY PINKHAM leaves to give herself a "Bobbi."
JOHN PLATT leaves to challenge Charles Atlas.
PAUL RAFUSE leaves his sweaters to Jimmy Kennedy.
PETER RAMPINO leaves talking on and on and on.
ROSEANN RAMPINO leaves for Danny's hideaway.
PHILIP READ leaves the track squad minus a good runner.
EILEEN RICE leaves for China town.
KATHERINE RICHARDSON leaves with a hop, jump and a "SKIP."
DOROTHY ROBERTSON leaves counting her calories.
GAIL ROBERTSON leaves for "Southie."
DOROTHY ROGERS leaves for Hollywood.
ROBERT ROSS departs for Texas.
DAVID ROUNDS leaves in "circles."
ANNE and CHUCK ROUNDY go out singing a duet.
MERTON ROWE leaves dodging all the girls.
FRANK RUZZANO leaves to go fishing—for what? ?
JOHN RYAN wills his "Playboy" magazines to Carl Edwards.
KATHREN SAARI leaves as quietly as she entered.
CHRISTINE SANTOSUSSO "LEEves" to Newton Wellesly.
JANET SAYERS leaves as an All Around Athlete.

ROBERT SIBLEY leaves to go hunting.

JOHN SILVERNAIL leaves with a gold thumb.

GEORGE SILVI leaves accident—ally.

PHYLLIS SMITH leaves for the barber shop.

RICHARD SMITH departs always the best man, never the groom.

LILLA SMITHLINE leaves with the "willies."

JOHN SPILLANE leaves reading "Hot Rod."

JUDITH SULLIVAN leaves knowing she'll always make out all right.

JOSEPH TARBELL leaves his collar bone.

CHRISTINE TASHIJIAN leaves looking for the "Big Dipper."

GERARD TRAVERS bequeaths his "Norwood Girls" to anyone who wants them.

JOSEPH TROIANO leaves with a certain red head still on his mind.

MARLENE TROIANO leaves to make room for her sister.

RICHARD TROWBRIDGE leaves armed with a slide rule.

CHRYSELLA TURCO leaves through the gate to meet John.

KENDALL VALENTINE leaves chained to his brief case.

EDWARD VERDERBER leaves Paula but not for long.

WILLIAM VIENOT leaves as Walpole High's "Foremost Impersonater"—Remember the night at Youth Center?

RONALD WALTERMAN leaves his pen to Shaeffers.

DENNIS WEENER goes out to buy a hamburger.

LINDA WERNING worms her way out.

PAUL WHITE leaves the football team to Paul Grecho.

DIANE WHITTIER leaves with a "Charlie" horse.

PATRICIA WILKINSON leaves looking for a car to ride.

MARJORIE WILKINSON leaves at "Don" for Gallos.

CAROLYN WILLIS leaves still trying to turn the Driver's Training car around.

ANN WISNESKI bequeaths her friendly manner to Nancy Jackson.

CAROL WOJDAG leaves her saucy ways to Sally Andrews.

ELIZABETH WRAGA leaves her wardrobe of Bermuda skirts and tights to Judy Colburn.

CHESTER PETER YONKER leaves to meet Marylin at the Pike.

With malice toward none on this the seventeenth day of June in the year of our Lord, Nineteen Hundred and Sixty, this will was accomplished. The drafting of this will was in itself a momentous occasion and we felt it only necessary that the appropriate representatives of rank and dignity be present to witness its signing.

Signed, sealed, and delivered by

Almond Bosarth

Putnam Griswold

Peter Pan

"WALPOLE HIGH"

Words by LOUISE FISH Music by WILLIAM CAMPBELL

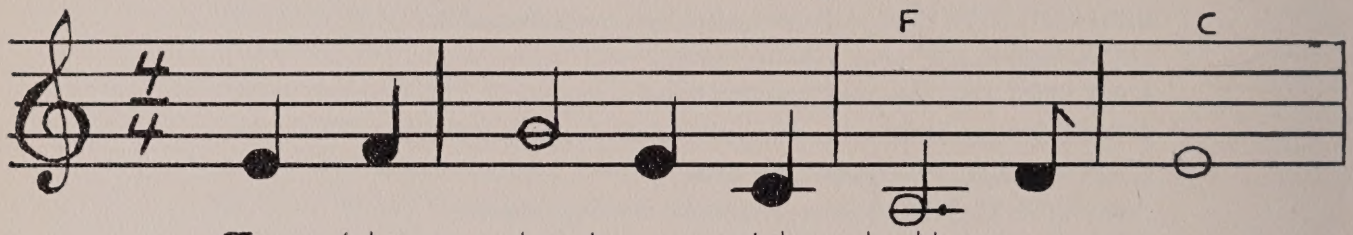

1. To the school on the hill we came,
2. Hist'ry, Lat - in, Eng - lish, and Math,
3. Our school days now are o'er,
4. Our hearts are filled with sorrow,

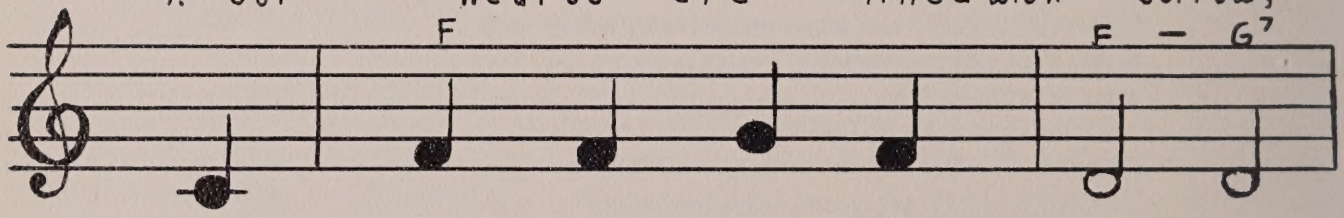

Our goal was to a - chieve.
We studied hard yet had our fun.
Our friends will scat - ter wide.
To school we say good - by.

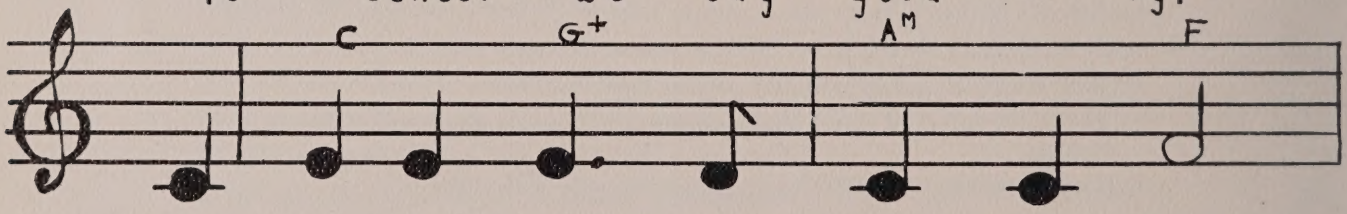

We ne - ver thought we'd feel this way,
Proms and par - ties ral - lies and clubs,
We'll ne - ver walk the cor - ri - dors,
Our thoughts will al - ways wan - der back,

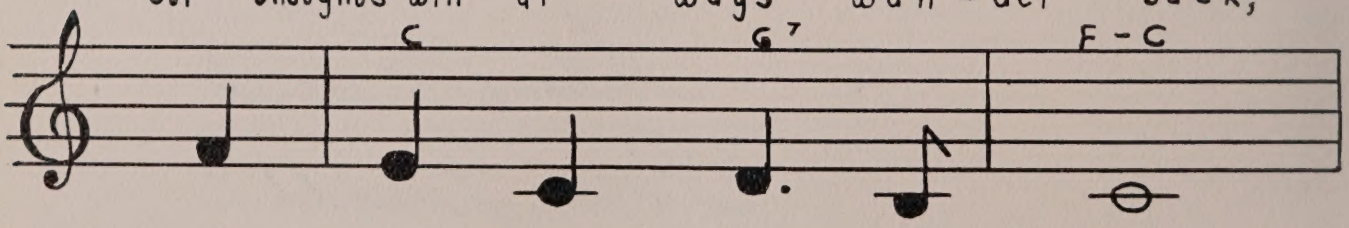

When it came time to leave.
Years passed by one by one.
As we used to side by side.
To the years at Wal - pole high.

WALPOLE
6

Class Prophecy

Two decades and one year have passed since the class of Nineteen Hundred and Sixty departed, leaving the halls of Walpole High School minus the most distinquished class in its history. Today, in Nineteen Hundred and Eighty-One, a majority of the class have achieved their goals in life. Since the school could not do without this eminent class, it called upon us, the class of "60," to donate our valuable time and talent for one day to put on the BIG TOPPER CIRCUS for the benefit of the retired teachers.

As reporters for three of the newspapers covering this event, Lorraine Drake, Rick Gilbert, and William Campbell have been sent to cover this extravaganza. This elaborate affair is due to begin any minute, in fact we can hear the noise of the parade now. Leading the parade is the Walpole Police forced led by Chief Syd Ellis, Sergeants David McNaught, Frank Ruzzano, and Boyden Loring. Behind these courageous men we find his excellency, Major Sam Lorusso, riding in Bob Ross' latest creation, the Rossmobile, driven by George Silvi, chauffeur. Riding on a spaceorama float is Connie Jeffrey who is making her debut. Her attendants appear to be Audrey O'Neill, Pam Hildreth, Diane Whittier, and Richard Milliken. On a cold-looking Alaskan float is Kathy Forrest, president of the National Lonely Hearts Club, and with her is Kathy Richardson, vice-president. The parade is momentarily held up, as Billy Vienot, chief street-sweeper, diligently checks the street for signs of scrap papers. Because of the sudden stop, Bobby Booth, driving Patti Daly in her brand-new Roundsmobile, a custom design by Dave Rounds and reworked by Carl Mattson and Danny Marolda, has hooked bumpers with Lucia Hegge's old Chevy. The Arena twins, riding in the Roundsmobile, are so frightened by this incident that they actually stopped talking! Ronnie Waterman, the strong, silent type, saunters up and separates the two cars. Two familiar looking clowns stroll down the street doubled up with laughter. They appear to be Chuck Roundy and Skinner Barnes. Following them are Lilla Smithline and Gay Carroll, riding two splendid looking prospects for a glue factory. Walking with them is circus veterinarian Carol La Rouche. Carrying heavy looking weights are John Browne, Frank Costello, John Jarlis, and Bruce Harding, strong men for the circus. Painting Dotty E. Johnson who is posing for him, is Pete Fraser. It must be an abstract painting, for the painting looks like he isn't even watching what he's

doing! Trying to sell nickel ice creams for a dime are Richard Giandomenico, Dennis Weener, and Gerard Travers. Next in line are President Joseph O'Neil and the first woman vice-president, Dorothy Bering. Riding along with them are bodyguards Marcia Hartshorn and Phyllis Smith. The famous hockey player Peter Bechunas is riding with the great dramatic star, Dorothy Rogers, dressed in one of Fran Blaney's original designs. In the back seat we see Melton Daniel, who is the manager of the Bruins hockey team. Other members of the hocky team, Ted Verderber, Joe Tarbell, Ralph Kelley, Paul Rafuse, Bruce Norwell, and Roger Odoardi are riding in a car which seems to be emitting a clique-clique-clique. Next in line are champion chess players John Pellini and Marcia Fulton. Suddenly, David Coyne, the wild Headd hunter runs by chasing Maureen! Next comes the band led by Nancy Farrar and her baton squad. As we look through the baton squad we see the familiar faces of Kathy Saari, Nancy Penza and Dickie Smith. The band marches by playing the very familiar tune of "On Wisconsin." In the band are musicians, Joe Troiano playing the triangle, Sandra DeYoung playing the tuba, Peter Bendinelli and Robert Sibley carrying the bass drum, as David Fulton walks along beating it!

As the crowd enters the circus grounds they are greeted by barkers Marion Gronroos and Joyce Turco, who are yelling wildly! Just as the Big Top acts are about to begin, usher LeRoy Cobb, brings the ringmaster's life-long admirer, Sandy Littlefield, to a seat. The ringmaster, Joe Lukis, once again is giving one of his usual long orations. He is announcing Janet Sayers, Dotty Hartman, and Paul White doing a very unique trapeze act. A crash, and we look and see juggler Fred Davino, who has just hit tightrope walker, Paul Desrosiers, who is falling dizzily to the ground. The circus doctor, Merton Rowe, rushes to the scene. The siren of an ambulance screams as it pulls up outside the tent. Into the tent rushes ambulance driver Art Carlson, screaming for the patient, followed by student-nurse Joan Benkavitch, who whips Paul up and carries him to the waiting vehicle. The ambulance races away, a cloud of dust floats down around a side show tent, where Babs Kelley is speed skating on an ice cube, and Myrna Anderson is water skiing in a bath tub. But the main attraction of this tent is Sally Parsons diving from a 100 foot high diving board, into a moist sponge held by Billy Mackie.

Outside the tent we see a Brownie troop led by Anne Brucker, purchasing tickets from Noreen O'Day. In the group are Jane O'Toole, Martha Holman and advisor, Rob Osterhout. An Arabian Nights dance is going on. The dancers appear to be Roberta Ellis, Virginia Davis, Nancy Pinkham, and Clair Michaud. The choreographers are Tommy and Shirley Morganti, graduates of Arthur Murray's advanced dancing school.

Moving along, we come across the oddities section of Big Topper. Joanne Burke is throwing knives at Judy Kelter, while Christine Tasjian scampers around, picking up the few knives that miss. The Siamese twins, Joanna and Julianna Perekslis, are singing "We Belong Together." Steve Morton is a fire eater and Carolyn Willis is trying to swallow a five foot sword. The fat lady, Kathy Bailey, is feeding fat man John Spillane a banana split. Due to a gain of ten pounds, Larry Campbell has lost his job of thin man. It is rumored he is trying to discover Gerry Lindsay's reducing secrets. Jim Chambers, now a 97 pound weakling, is the new thin man. Demonstrating the art of tatooing is Janice Falconer presently working on Anita Cacciagrani's arm. Jack Silvernail is, of course, walking on a bed of spikes. In a dark corner, a world renowned group known as the Guzzlers, consisting of Jim Civilinski, Pete Rampino, Jim Donahue, Alan Hurd, John Platt and led by Bill Flynn guarantee they can out drink any thirsty camel. As we pass, it looks as if they're practicing. Down the way is Don Light, the only giraffe trainer who feeds his pets by hand!

As a car motor is raced up, Don Nolfi slides behind the wheel of his speed demon car for his hair raising performance. Whizzing down the straight away towards the proverbial wall of fire, he speeds by the office of a co-worker, David Mariani who is busy keeping his lions in check. Zooming by goes Janet Nixon, a ticket seller, who apparently is late, for she's leaning over the front seat begging the taxi driver to go faster.

In a secluded place, a new side show tent is being raised. Technicians Lottero and Libby apparently don't agree on stress points, for their slide rule cases are open, and they're ready to draw! Rushing around checking electrical facilities and lights is Bob Button. Peeking into another side show ring, Phil Cercone is prodding a Richard Lori ridden elephant onto the massively muscled chest of Joe Capachin. In the

shark's tank none other than Louise Fish, floundering around, cleaning up the sediment. Led by Mike Keady on the flute, and Betty Wraga on the stage, the "Beatnik, Inc." group made up of Jack Ryan, John Holt, and Brian Hart on bongoes are entertaining a disheveled cluster of onlookers.

In a scantily illumined corner, Roseanne Rampino is reading Patty Wilkinson's palm. It seems that Patty's future is centered around a great acting career. Her understudy will be none other than Carol Wojdag. Boy Scout leaders John Albert and Bob Everett race through the swirling mists of the fortune, scouting after Girl Scout leaders, Ann Roundy, Joyce Boynton, Nancy Boyden and Gail Robertson.

Strolling around beside the tents are financiers Vivian Allaire and Marlene Troiano checking on their investments. At the kissing booth is Linda Bartlett, doing a very brisk business with Dick Chambers. Sitting on a metal (mett-el) platform is snake charmer Phil Read turning his attention to Ann Wisneski.

Hungering now from our travels, we enter a small restaurant in a tent. The name of the place is Baron's Place. Inside we're met cordially by the owners, Gerry and Ray Baranowski. As the lunch room is small, the cook is plainly visible to all. She certainly resembles Dotty Robertson, cooking up a storm, as Nancy Andrews, the head waitress and hostess, checks on how the rabbit stew is doing. Apparently some very important people have ordered it. After bus boys John Bennet and Tom DiPlacido clean our table, and the waitress Gayle Fitzpatrick has taken our order, we notice that the rabbit stew is being delivered to "Bugs" Abbate and "Rabbit" McNulty. Tony Fisher and Tom Corey, the circus barbers, walk in for a snack as we are served. While being served, our waitress carries on a running conversation with two other waitresses, Trudy Hart and Gail Cameron.

After our bite to eat, we're off to try and finish our tour before tents are folded again. Passing the animal cages, we see Rens Hayes is feeding a monkey bananas. Looking at some more side-shows, Tom Coughlin is swallowing razor blades, while Rosey DeMichelle and Dotty Boyden are singing at another tent, backing up the "All American Boy," Charlie MacDonald. An eerie light comes from another quarter where Miss Mars, Diane Nashawaty, and her attendants, Jean Milot, Linda Werning, Judy Sullivan, and Eileen Ginley, are startled by the whooshing overhead as Pattie

Phelan, gets shot out of a cannon by Whitney Burke. The balloon man, Herby Pfaff, is rushing around, huffing and puffing, trying to sell his daily quota of balloons. Popcorn venders Chris Santosusso, Gail Newton and Janice Olsson might sell more if they would stop eating their product. A familiar figure is just wandering around, apparently having nothing to do with anything. It certainly looks like John Mulvee. Tony Michetti has opened a gigantic pizza house. It is unfortunate for would-be customers Sandy Jackson, Nancy Kemp, and Isobell MacIntyre, that his cooks, Dave Metcalf and Virginia Cogswell, only know how to make one dish—L-O-V-E. Carol, Dotty M., and Sandy have formed a surgical supply company known as Johnson, Johnson, and Johnson and supply the first aid station in the circus run by Anna O'Dell and Mary McCabe. Joanne Peterson seems to have brought her nursery school children to see the circus for her helpers, Theresa Pelletier, Eileen Rice, and Arlene Aho, are running around wildly trying to gather up the kiddies! Sitting on a heap of books are the human language masters; Sandy Covieo, specializing in Latin, Margie Light in French, Jane Fallon in history and Jack Glebus in Spanish. Clad in bathing suits crowd Debbie Dalton, Beverly Di Fillipo and Claire Giovino posing beside a tent with hot dog venders, Greg Gillis and Russell McNaught, for photographer Ken Valentine.

Some of the tents are beginning to come down now, as the crowd is leaving and the sun is sinking. Bob Mitchell and Dick Trowbridge race around pulling up the stakes that hold tents straight. There seems to be some trouble as Margie Wilkinson comes running out of a fast collapsing tent. The tent falls and after a brief struggle with the canvas in the middle of the tent, Chester P. Yonker emerges from underneath with a victorious grin.

The tents being packed onto the truck are checked over by Jeff Cavanaugh, the man who has been in this business the longest. The trucks are ready to go and off they roll.

As the last truck of the caravan fades over the wonderful hilltop, we think of all the cherished memories we do, and always will, hold so near to our hearts. No matter what life's destiny has in store for us, we know that the Big Topper will always be remembered by the men and women of "60!"

Class History

Sophomore Year

September 1957 — On opening night we entered the main tent expecting the spotlight to fall directly on us, but to our dismay it went whizzing by only to fall on the Senior Stars. We were cast aside and left to work out a routine that would one day lead us also to stardom. We soon became accustomed to the everyday activities and welcomed the help of the experienced members of the troupe.

To lead us on our laborsome journey, we chose the following: President, Joseph Lukis; Vice-President, Robert Osterhout; Treasurer, Joseph O'Neil; Secretary, Dorothy Rogers.

Beginning this journey we entered into many unfamiliar activities such as a magazine drive, which was climaxed by several of our fellow workers enjoying a memorable outing and others receiving delightful prizes.

In order to get better acquainted with our superiors, we held a "Sadie Hawkins Dance." Many of us worked hard for the success of this and were pleased with the reception we received.

Although we worked hard, we found time to take part in outside activities. As a whole we did quite well considering this was the first attempt at such undertakings; the girls excelled in their sports, especially the Field Hockey team, which came through victoriously. We were proud of Walpole High's reputation in sports and the parts our fellow-men played in them. The Hockey team really brought us fame by ending their season with the title of "New England Champions," while the golf team was "State Champions."

Upon the conclusion of our first year under the Big Top, we went on a trip to Nantasket. The inclement weather didn't hinder our spirits and a good time was enjoyed by all.

Junior Year

September 1958—Our second season under the big top opened after a well deserved summer vacation. We resumed our duties with much enthusiasm because we now had the opportunity to look down at the inferior sophomores from our middle rung on the ladder of success.

Hoping to have another successful year we elected the following to help manage our affairs: President, Joseph O'Neil; Vice-President, William Flynn; Secretary, Judith Kelter; Treasurer, Audrey O'Neil.

Once again we had a magazine drive to help sponsor our wonderful assemblies.

This was an exciting year because we had the chance to choose a ring designating the year when we would be the stars of the show.

In order to finance our Junior Prom, we sponsored our second successful dance, "Winter Wonderland."

Being the original class that we are, and meeting much opposition, we participated in a winter excursion to the snow-capped mountains of New Hampshire. It was enjoyed by all and will be well remembered.

The excitement of this occasion had just passed when we turned to the main event of the year, our Junior Prom. Again, showing our originality, we held this momentous affair at the King Philip. Many hours of preparation were put into the lovely decorations and favors.

We were proud to have one of our associates, Joanne Peterson, in a leading role in the operetta, "Marianne."

The season was concluded by having the Troupe represented on "Boston Ballroom."

Looking back through the season we view a successful year in all sports. Our own Joe Tarbell was honored by being elected as captain of our great hockey team. Another honor bestowed on us was the Bay State Tournament Championship won by the basketball team.

Because of these past events, we find the spotlight drawing nearer and nearer to us and soon we are to be the center of attraction.

Senior Year

With the spotlight finally upon us we begin our last year under the Big Top. Now that our routine is worked up to excellence, we begin our final acts, cheered by the admiring crowds of underclassmen, who are now attempting to reach the height of success, which we have at last attained.

For our Ring Master we chose Joseph O'Neil, and for his assistant barkers: Vice-President, Robert Osterhoust; Secretary, Judith Kelter; Treasurer, Janet Sayers; to lead us in finishing our careers as circus performers.

To welcome the new members of the troupe and honor our newly admitted state, we held a dance entitled; "Hawaiian Paradise."

During a gathering of our performers we heard many fine speeches and from these we chose Dorothy Bering to represent us at Student Government Day.

This year proved to be another year in which we could be proud of our sports' achievements. In the fall our football team lead by Captain Paul White and his well trained crew brought us distinction as the holder of second place in our league. No sooner had we completed this victorious season than we entered an even more promising basketball season. Our co-captains, Robert Osterhout and Donald Light, helped to keep our team in first place. While the basketball team was making their way, Ted Verderber and his troupe were blazing their way through another stupendous season occupying the number one spot in the Hockey League. With many of our experienced troupers taking part in the spring sports, we anticipated a very successful season.

With thoughts of our coming Prom, Senior dance and the excitement of our graduation in our minds, we find that our last year under the Big Top has whizzed by and the day for our final and greatest performance arrived.

Slowly, silently the golden rays of the spotlight fade away and at last the crowds have departed leaving the circus grounds quiet and still. With many fond memories our troupe packs their gear and belongings to head for our performances in future worlds. As the circus wagons roll on we gaze at the familiar sights and each and everyone leaves many a smile and a tear and a memory in the realm of the Big Topper.

Moonlight Serenade

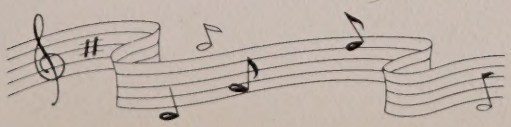

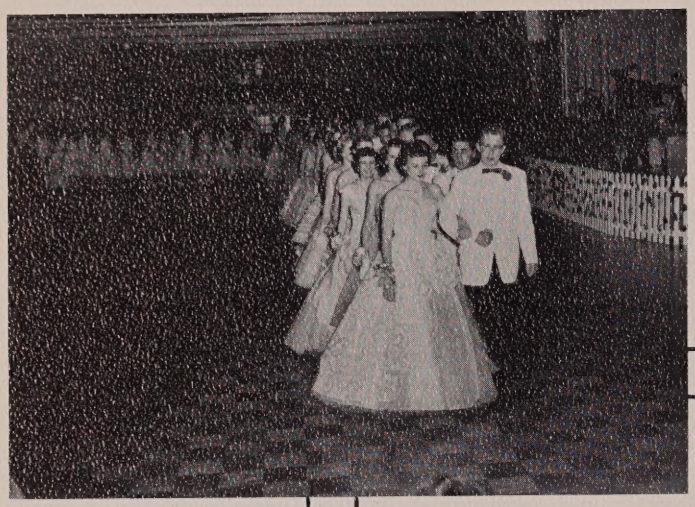

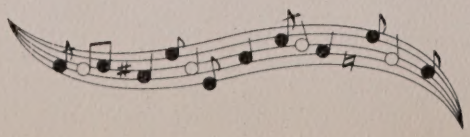

F.S.+
1960
ELECT
O'NEIL
BIG
BIG
S

Best Wishes to the
Class of '60

BOWDEN HARDWARE

"Where Price and Quality Meet"

WALPOLE PRESS

Job and Commercial
Printing
PUBLISHERS OF THE
WALPOLE TIMES

FRANK'S
HAIR STYLING

947 A Main St.
WALPOLE, MASSACHUSETTS
MO8-1122

TONY'S

GALLO'S GREENHOUSE

938 East Street
WALPOLE, MASS.
MO8-2700

FASHION BEAUTY SALON
LOUISE BEAUTY SALON

DALTON'S
PACKAGE
STORE

TOWN & COUNTRY
Cards, Gifts,
Jewelry

CLAIRE'S

SMITH'S
HOBBIES
and
CRAFTS

Best Wishes to the
Class of '60
NILS'
ATLANTIC SERVICE

Best Wishes to the Class of '60

C. E. HOLT CO.

"The store of famous brands"

ONE WEST ST. WALPOLE

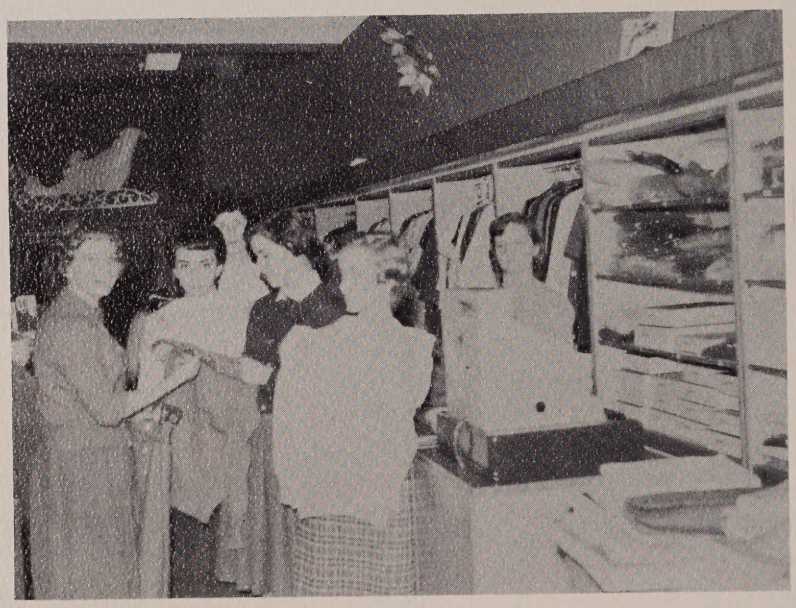

Women's and Children's Wear
Linens, Domestics, and Piece Goods

BRANDY'S
SHOE STORE

JAMES AND
JOHN TURCO
INSURANCE AGENCY

Professional Bldg.
WALPOLE, MASSACHUSETTS
Phone MOntrose 8-1700

"Born in the Community,
to Serve the Community"

PROCACCINI'S

WALPOLE RADIO

CURTAIN
PHARMACY

BEST WISHES
From
SPEAR
HARDWARE

WALPOLE
HOME
BAKERY

HOWARD JOHNSON'S

Routes 1 and 27 Walpole, Mass.

BIRCHARD'S
945 Main St.
JEWELRY AND GIFTS
MO8-0447

ELLIS & HOWE MOBILGAS
SERVICE STATIONS
1075 Main St.
Routes 1 and 27
WALPOLE, MASS.
MO8-0370
MO8-9860

Compliments of

NEPONSET BARBER SHOP

E. M. FORD'S

FISHER COAL CO.

DANNY'S LUNCHEONETTE

ROLLY'S
SERVICE STATION
Routes 1 and 27

Compliments of
THE HUT
RT. 1-27 WALPOLE

GERI'S BEAUTY SALON

Compliments of
FRED C. BROWNE, INC.
MAIN ST. WALPOLE

JOHN D. MURPHY & CO.
REAL ESTATE INSURANCE
Phone MO8-1200
WALPOLE, MASSACHUSETTS

BENDINELLI BROS.
"The Store With Everything"
1010 MAIN ST. WALPOLE
MO8-9852

H. MAYNARD GOULD CO.

Trucking

E. WALPOLE, MASS.

SWENSON'S

Men's and Boys' Clothing

RICHARDSON PHOTO SERVICE

253 A Washington St.

EAST WALPOLE, MASS.

COZY CORNER

WATSON'S HOME MADE CANDY

992 Main Street

WALPOLE, MASSACHUSETTS

"Watch Us Make Your Candy"

TED'S SUNOCO STATION

Main Street
WALPOLE

PAUL'S APOTHECARY SHOPPE

PAUL R. PROCACCINI — B.S. Reg. Pharm.
MO8-2127

Compliments of
CAMELIO'S PACKAGE STORE

CLEVELAND FUEL OIL

Tel. — MO8-2400

SMITH'S GULF SERVICE

Tires, Tubes,
Accessories

931 Main Street
WALPOLE

Tel.
MO8-9809

Compliments of
HAVERLY'S

Compliments of

FRANK M. HILL'S MACHINE SHOP

Best Wishes to the
Class of '60

J. E. LEARD CO.

OLDSMOBILE, CHEVROLET,
CORVAIR

Compliments of

**L. F. FALES
MACHINE CO.**

Congratulations From

**HOLLINGSWORTH
&
VOSE
COMPANY**

Compliments of

HI-WAY BOWLAWAY

RT. 1 — EAST WALPOLE

WESTERN AUTO ASSOCIATES

WALPOLE, MASSACHUSETTS

"Everything for the Automobile"

MO8-0715 944 Main St.

LESTAN'S NURSERY

CHARLIE'S BARBER SHOP

Compliments of

ROELRIDGE
RUSTIC FENCES

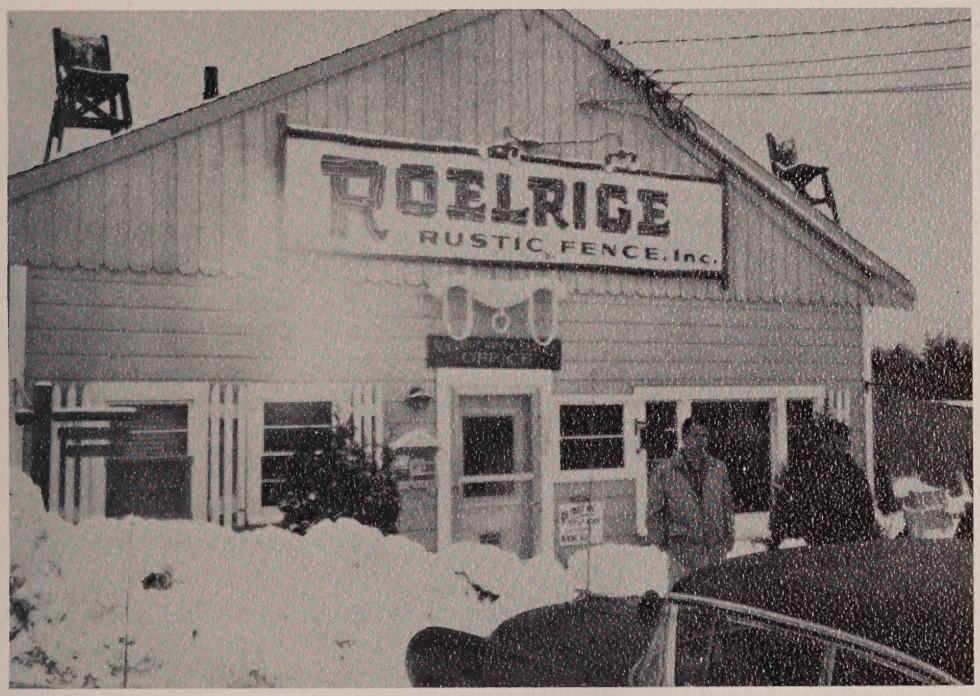

Best Wishes
to the Class of '60

SCHREITER'S
NATIONWIDE
MARKET

Compliments of
RAIDER'S VILLAGE

Compliments of
WAYSIDE
FLOWERS & NURSERIES

Compliments of
AL'S SERVICE STATION

Best Wishes
to the Class of 1960

PURDY
PHOTOGRAPHERS & LIMNERS

367 Boylston Street
BOSTON 16, MASSACHUSETTS

UNDER THE BIG TOP . . .

It is said that under the big top there appears the "greatest show on earth" . . . a pleasure that delights all of us . . . but we at The Kendall Company are certain that some of the greatest pleasures you will some day recall are those you have enjoyed at Walpole High School.

As you go on to greater activities, we sincerely hope that you will enjoy the countless other pleasures that life has to offer. But, please do not fail to reflect now and then on the joys you have known in growing up in Walpole.

THE KENDALL COMPANY
Fiber Products Division
WALPOLE, MASS.

Best Wishes
to
THE CLASS OF 1960

BIRD
& SON, inc.
BIRD PRODUCTS
Established 1795

East Walpole, Mass.

Norwood, Mass.
Charleston, S. C.

Chicago, Ill.
Shreveport, La.

Phillipsdale, R. I.

Best Wishes
From

WEST
SAND & GRAVEL

Compliments of

HERB LEWIS AGENCY

Insurance and Real Estate

19 WEST STREET MO8-2270

COMPLIMENTS OF

Musto's Barber Shop

J. & A. Cleaners

Campbell's

Dr. Packard

"Dom & Jim" Amoco Station

East Walpole Pharmacy

Dot's Beauty Salon

Clinton's Garage

Al & Ann's What-Not-Shoppe

Manocchio's

Dr. Kahn

Nor-Wal Seat Cover Co.

Betro Pharmacy

Dr. Çamelio

Sand's Barber Shop

Emily's Cleaners

TAYLOR PUBLISHING COMPANY
"The World's Best Yearbooks Are Taylor-made"

WAL

E HIGH SCHOOL